ALL THE NEWS THAT'S TRUE AND FIT TO PRINT

DAILY NEVADA STATE JOURNAL

THE WEATHER TODAY FAIR

VOL. XLVIII, NO. 89. The Newspaper That's Different. RENO, NEVADA, SATURDAY MORNING, JULY 13, 1907. Yesterday's circulation, 3,982 PRICE 5 CENTS

BATTLESHIPS THAT WILL SAIL INTO THE PACIFIC

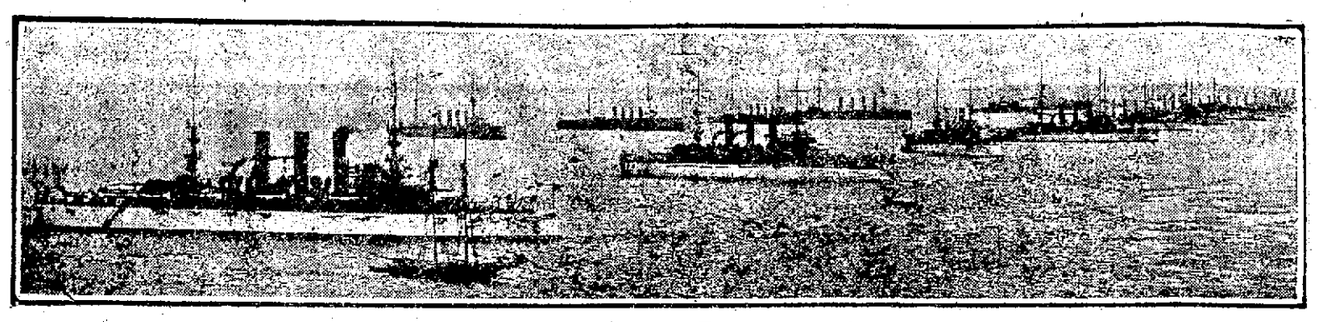

—From a recent photograph of the Hampton Roads review.

AMERICA'S PRIZE BEAUTY

—Copyright, 1907, by Denver Post

RENO GROWING FASTER THAN HOUSES CAN BE BUILT

BUSINESS PLACES, TOO, ARE SADLY LACKING

Commercial League Decides That More Publicity Would Be Inadvisable

That the population of Reno has grown so rapidly that present housing and business accommodations are utterly inadequate to meet the demand, and that, therefore, any general campaign of publicity to induce people to locate here would be inadvisable, was the somewhat startling recommendations submitted to the Nevada Commercial League last evening by the publicity committee which has been considering the most effective means of advertising Reno.

Not more advertising, but more dwelling houses, more rooming houses, more business structures, and more workmen's dwellings, is what the committee finds to be most needed. And instead of launching an advertising campaign, the league last evening adopted the committee report, and thereby decided to inaugurate a local campaign to induce capitalists and land owners to build houses and business structures so that those now in Reno, and those who are already contemplating coming here to make their homes, can find suitable accommodations.

This decision, together with preliminary arrangements for the reception and entertainment of Secretary

(Continued on Page Two)

FRANK GOLDEN
JEWELER
Watches, Diamonds and Fine Jewelry
Reno, Nev.

SHALL THE CITY THIS WINTER GIVE COAL TO POOR?

FITZGERALD OF THE COUNCIL SAYS "YES"

"Cases of Actual Suffering Last Year," He Declares; Repetition Feared

That the municipality should order coal and provide for poor families unable to purchase fuel during the famine expected this winter, is the opinion of Councilman Fitzgerald. While the matter of obtaining a supply for the city hall and the fire station was being discussed yesterday in the office of the city clerk, Mr. Fitzgerald said he has heard dealers are having difficulty in getting coal, and to prevent the suffering that occurred last winter, he favors action now by the council.

"Cases of actual suffering were reported last year," said the councilman, "and the indications are the conditions will be repeated. It would not be amiss for the authorities to carry enough coal so that the needy could get it without waiting for charitable individuals.

"Of course I would not favor having the municipality engage in the sale of fuel to all parties, but the idea of supplying those in actual want seems to be a good one."

Councilman Kinney, who was present, thought the proposition of his colleague a good one, and it is probable that when the order is placed today with a Wyoming company an additional amount will be brought here on the train.

"Anyway, if it is not consumed," continued Fitzgerald, "the coal can be held until next year."

Wood has been contracted for and the railroads have offered cheap rates for all coal hauled, yet the dealers complain they can not obtain fuel when it is purchased. Something, they say, is wrong at the mines.

Division Freight Agent E. W. Clapp stated yesterday that he will write today and ascertain the cause of the trouble.

"I do not understand the reason for the complaints that are heard here," said Mr. Clapp yesterday. "The information I mean to obtain will be welcomed by the buyers in Reno."

FRIENDS! JAPAN AND AMERICA; ROOSEVELT SAYS SO

PRESIDENT ISSUES AN OFFICIAL STATEMENT

Chief Magistrate of United States Entertains Mikado's Admiral At a Luncheon

(By Associated Press)

OYSTER BAY, July 12.—An official statement announcing a "thoroughly good understanding and fundamental friendliness," between the United States and Japan was issued by President Roosevelt today through Secretary Loeb, after the departure of Admiral Yamamoto and Ambassador Aoki from Sagamore Hill. The statement follows:

"The President had a long interview with Admiral Baron Yamamoto and it was most satisfactory in every way. It simply confirms what has already been made clear by Ambassador Aoki—the thoroughly good understanding between the two governments and fundamental friendliness between the two nations."

The luncheon was the highest official courtesy that could be extended Admiral Baron Yamamoto during his visit to the United States.

Viscount Aoki, the Japanese ambassador, shared in the cordiality to the Japanese nation and there were other Japanese and American official guests.

NAVY COULD USE FRISCO DRYDOCKS

One at Bremerton Is Ready to Receive Them Now.

(By Associated Press)

NEW YORK, July 12.—Docking facilities on the Pacific coast have been inquired into as a result of the official admission that a fleet of 16 battleships is going to the Pacific ocean. While the government has only one large dock of its own, that at Bremerton, there are two private docks at San Francisco that will accommodate the largest vessel afloat. The Mare Island dry dock will not be finished for a year and a half, and will be 720 feet long, 192 feet wide and 30 feet deep. It is doubtful whether a battleship could get to it, however, as there is only 24 feet on the bar at the entrance to Mare Island channel from upper San Francisco.

PALE, WITH SET JAW, HAYWOOD WAITS FOR BORAH

THOUGHT STENUENBERG OPPONENT TO LABOR

Secretary of Western Federation of Miners Undergoes Close Cross-Examination

(By Associated Press)

BOISE, July 12.—William D. Haywood, the defendant charged with the murder of Frank Steunenberg, left the witness stand this afternoon. He had been under examination six hours, the time being equally divided between his own counsel and Senator Borah, who conducted the cross-examination. Haywood's testimony in his own behalf practically ends the evidence for the defense.

The cross-examination of Haywood commenced this morning within an hour after the opening of court. By this time every seat was taken, owing to the announcement that Senator Borah would cross-examine, and it was quite evident, too, that the spectators were not alone in their expectation of something interesting, for, when Clarence Darrow, Haywood's counsel, closed the direct examination of his client and quietly remarked, "You may cross-examine," the prisoner-witness turned in his chair and faced Mr. Borah, his face pale and jaws firm set, and there was a stir noticeable in the court room. Then came absolute silence.

The first questions and answers came in such subdued tones that Attorney Richardson of Haywood's counsel asked the witness to speak up.

Courtesy and Sarcasm

Borah's cross-examination, always rapid fire, was more than usually quick today, but, from first to last, Haywood preserved complete self-possession and control. At times his replies came as quickly as the questions were flung at him. Again he would hesitate, speaking slowly and with emphasis. His voice low and musical was seldom raised except once or twice when a flat denial was given.

Borah's manner was courteous throughout, but now and then a tinge of sarcasm or of sterness appeared as he insisted on a direct answer and Haywood appeared reluctant. Haywood, in turn, was as courteous as the cross-examiner. Invariably he addressed Borah as "Senator," and re-

(Continued on Page Two)

FISHING WENT ON AT THE DAM DESPITE TAYLOR

The first part of the trial of Nelson Chaffer and Glenn A. Pike, charged wit hthe murder of Edward Murphy at the Derby dam last May was virtually ended last night, for by means of a night session which lasted from 7:30 to a few minutes after 9, the last witnesses for the prosecution were examined, and as the defense will probably not have an equal number on the stand, it is possible that the case may go to the jury some time tonight.

His Baby Took Pike's Hand.

The scenes of the preceding day were enacted again yesterday for the benefit of the curious throng in attendance. Inside the rail, the youthful defendant, Chaffer, seated beside the mother with the tired lips, looked calmly at the men who were fighting the battle of life for and against him, and the other young man whose attention was drawn now to the wordy argument of some lawyer and then in the next breath to the slim quiet little woman garbed in somber black beside him, appearing so girlish in her attire as almost to belie the fact that she was the mother of the blue-eyed mite of humanity who ever and anon reached out a chubby hand to "papa" at her side.

Interest yesterday centered in the night session, for it was then that the state put on the star witness, L. H. Taylor, supervising engineer of the United States reclamation service. This is

(Continued on page eight

AMERICA'S MOST BEAUTIFUL GIRL LIVES IN DENVER

(Special Dispatch to the Journal)

CHICAGO, July 12.—As the result of the National beauty contest organized by the Chicago Tribune, assisted by 26 of the leading newspapers of the United States, including the Denver Post, the most beautiful woman in America has been found in the person of Miss Marguerite Frey, a 19-year-old girl who is employed in Denver as a bookkeeper.

The contest has been in progress nearly six months, and the 27 newspapers that conducted it received more than 100,000 photographs of women with claims to great beauty. The contest editors of the newspapers met in Chicago a few weeks ago, and the contest narrowed down to 50 candidates for the honor, and for the cash prize of $1500 offered for the most beautiful woman.

Bl elimination, the number was reduced to 11, and these 11 journeyed to Chicago, where a jury of disinterested persons made the final selection of Miss Frey as the most beautiful woman in America.

The Beauty Prize Winner.

Miss Frey lives in a modest little house in a quiet little stree in the fashionable part of Denver. Her father was a hard working man, who saved his day's wages an bought a pleasant little cottage for his wife and babies.

"Now," he said to the wife who had worked hard to help him save the money to buy the little home, "now,

(Continued on Page Two)

FATHER KIDNAPS HIS DAUGHTER; MOTHER GOES IN PURSUIT

FERN GASSOWAY, 2-YEARS OLD, TAKEN FROM HOME

Family Lived in Washington Street and the Child Was Taken To Sacramento

In quest of her baby daughter, Fern who was kidnaped Thursday night by its father, Mrs. John Gassoway, living at 221 Washington street, left on the Overland limited yesterday for Sacramento, where she expects to recover possession of the infant, and return to Reno for protection.

Gassoway, who came here from Tonopah a few days ago after an absence of several weeks, called at his wife's house Thursday evening, and said he wanted to take Fern, the 2-year-old girl, to the theatre. Unsuspecting, the mother consented, and when the father failed to return at midnight, she became alarmed.

All night Mrs. Gassoway worried for fear that her husband had kidnaped the baby, and in the morning her fears were confirmed by the delivery of a stack of telegrams from a Mr. Broosard, a friend of the family, who had seen the father get on the train with the infant in his arms. The acquaintances of Mrs. Gassoway knew of her domestic troubles and were certain that if the husband had the girl he took her through unfair means.

The telegrams were sent from the stations between Reno and Sacramento, so Mrs. Gassoway prepared to follow.

The little home on Washington street was closed yesterday, the mother having locked the place before leaving, and taking all her valuables, along with changes of clothing for the infant. So hurried was the woman's departure that she did not even notify the police or sheriff so they could telegraph to have the kidnaper and the child detained.

Six weeks ago Gassoway was arrested on a charge of having thrown a catsup bottle at his wife. The evidence brought out at the time was that the mother had objected to her husband taking their daughter into a saloon. She maintained at the time that her husband was intoxicated, and therefore an improper custodian of the child.

When the initial trouble was ended, Gassoway left his home and went to

(Continued on Page Three)

Special
Soap Sale
Regular 50 cent values 25 cents a box this week
The CANN DRUG CO.

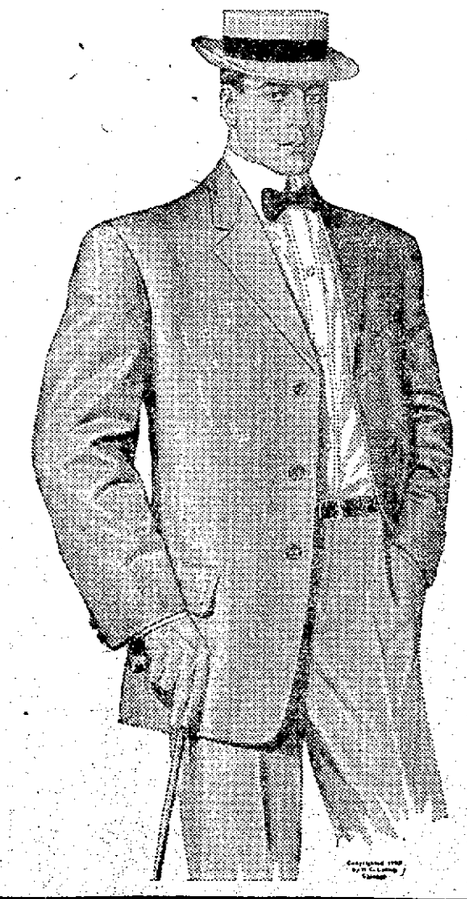

The Coolest of Summer Suits for the Hottest of Summer Days

Make It a Point to See Our Elegant Collection of Two and Three Piece Summer Suits for Men, Young Men and Youths

Two-Piece Outing Suits

These ideal summer clothes are made from extremely stylish, new, light-weight, light-patterned mixtures and worsteds. Coats are quarter-lined or skeleton finished with shape-retaining front and shoulders. The fit and hang of these new two-piece suits are as true and good as in the regular tailored garments. Trousers have belt-loops and permanent turn-ups.

Prices $10.00 to $22.50

Three-Piece Outing Suits

Snappy new suits of the smart new grays, plaids, mixtures and navy blue and black, elegantly tailored from summer-weight worsteds, cheviots, and serges. These beautiful hand-tailored garments are models of the designer's art expressing in fabric and fashion the very newest ideas in gentlemen's clothing. Half as much again spent in a custom shop would not secure so much suit style.

Prices $11.00 to $40.00

Comfortable Summer Furnishings to Keep You Cool These Days

Clothed in our cool-as-an-ocean-breeze furnishings, you wont realize that it's warm unless some cheerful idiot asks you "Is it hot enough for you," or you bump into a thermometer. Want some? Then come here tomorrow and see how we afford relief for poor, suffering, perspiring humanity.

Stylish Golf Shirts

The swellest line we've ever shown arrived only a few days ago. They're in both coat and regulation styles, plain or pleated bosoms, cuffs attached or separate, plain colors and handsome new designs. Better fitting, more stylish shirts than these cannot be had at any price.....$1.25, $1.50, $2 and $2.50

Summer Underwear

No matter what a man wants, it's in our stock—everything from the plain balbriggan at 50c a garment to the finest imported lisle garments at $12 a suit. The particular man, the swell dresser, the salaried man and the economical man—all can be exactly suited. Garment .....50c to $6.00

Negligee Shirts

With soft collar attached—the most comfortable of summer shirts. Materials are madras, mohair, pongee and China silks. A broad variety of neat and dressy patterns. Prices.....$1.00 to $5.00

Fancy Vests

In the elegant patterns and dressy colorings that particular dressers are looking for. Unquestionably the swellest in town. Prices .....$1.25 to $7.50

Fancy Hosiery

In the season's latest effects, in stripes, checks, dots and fancy embroidery designs, in light-weight cotton and lisle thread. Prices.....25c to 50c

Cool Straws for Summer

Speaking of hats, just notice ours. You don't need to come to the store to see them, because they're all over town on the heads of well dressed wearers. Why not drop in and crown your attire with one of fashion's latest creations?

Gray, Reid, Wright, Co.

NEWSPAPER ARCHIVE®

Pale, with Jaws Set, Haywood Faces Examination by Borah

Admits Hatred of Steunenberg as Governor but Not as Man

Denying Crimes Yet He Confirms Much of the Tale of Orchard

(Continued from Page One)

peatedly asked permission to explain when he thought there might be some misunderstanding. Notwithstanding this subdued air of conversation, of quiet speech and courteous bearing, there was not a moment throughout the three hours of cross-examination that the atmosphere did not tingle with possibilities.

How Witness Regards Borah

Once when Senator Borah pressed Haywood as to his sentiment toward former Governor Steunenberg, Haywood said quietly and with a smile: "I felt no different towards Steunenberg, Senator, than I do toward you, or any of those people." Senator Borah looked up quickly, but he did not smile. He said very quickly, "Yes, I have been given to understand something of that sort," and did not pursue the subject.

Much of Haywood's testimony today was a repetition in detail of what Moyer said yesterday. He did not deny his knowledge of Orchard and his affairs, or his connection with Simpkins. In opening the cross-examination, Borah dwelt upon the interest the miners at Silver City, Idaho, took in the Coeur d'Alene troubles. This was Haywood's home at the time. Haywood said a committee was sent from Silver City to northern Idaho.

"The Western Federation of Miners came to think of Governor Steunenberg as a pronounced opponent of organized labor?"

"I believe so, yes, sir."

The Federation and Steunenberg

"But prior to this trouble he was regarded as a friend?"

"I think so. He was at one time an honorary member of a local union."

"The federation afterwards regarded him as a friend of capital and swayed by capitalistic influences and I suppose you joined in this view?"

"Yes, sir, as an officer I did."

"Did the Miners' Magazine reflect your views as well as those of the organization?"

"Sometimes."

"It reflected your views as to the Coeur d'Alenes?"

"In some instances it did. I did not approve of the bull pen, of the permit system, of the indignities upon the men, but as to Governor Steunenberg I did not regard him in another light than I do you, Senator, or Bartlett Sinclair, or any others who were concerned."

"Yes, I was given to understand something of that sort," replied Senator Borah.

"Hireling and Traitor."

The witness was questioned about the article which appeared in the Miners' Magazine at the time Governor Steunenberg left office, entitled "The Passing of Steunenberg." The article declared in conclusion that when Steunenberg's epitaph should come to be written it should read: "Here lies a Hireling and a Traitor."

"Did that article reflect your views and those of the federation?"

"As to the governor's official acts it did," replied Haywood, who added that the article was directed against Steunenberg as a state official, and not as a man.

Haywood could not recall ever having met Orchard in company with Mrs. Lottie Day at the Belmont rooming house in Denver and declared positively that he did not at this time or any other time enter Harry Orchard's room. Mrs. Day, a witness for the defense, told on cross-examination of the incident which Haywood today denied.

Within a few days after the Independence depot explosion, Haywood said the papers began to connect Harry Orchard with the affair. They commented upon the fact that he had left Cripple Creek and gone to Wyoming.

"The papers seemed to know where he had gone," said the witness.

Defend Him, Guilty or Innocent

Before employing an attorney to defend Orchard, Haywood said the organization did nothing to discover what Orchard had been doing prior to the murder of Steunenberg. Neither was there an investigation to determine the man's guilt or innocence. The federation officials went over the transcript of the evidence at the preliminary hearing before finally engaging Attorney Frederick Miller and paying him $1500.

Orchard made no request to be furnished an attorney.

"The second telegram you sent to Idaho as to the employment of counsel, saying the Western Federation of Miners defended no man guilty of crimes but in the past had found that all of its accused members were innocent and would have been the victims of a conspiracy unless the federation had come to their assistance—was that telegram given out to the Associated Press at the same time it was sent?"

Discrepancy in Dates

"It was given to the press, yes, sir."

"When did the federation cease to defend Harry Orchard?"

"I can't say exactly as to that, Senator, but I think it was when Attorney Miller came here to Boise and was told that Orchard had no further use for his services. Mr. Miller made no report to me about that."

"Did Attorney Miller, when he came to Denver and said he had been sent by Simpkins to defend Orchard explain to you why Simpkins sent a telegram on January 4, saying he could not get a lawyer when as a matter of fact Miller had left for Caldwell on January 3?"

"No, sir."

Haywood said he had no way of knowing whether Simpkins knew that Miller had really gone.

Haywood explained the draft sent to Simpkins for $100 on December 1, 1905, on the ground that Simpkins had left the money with him for safe keeping.

The Draft to Simpkins

He had no acknowledgement of the receipt of the money and has not heard from Simpkins since that time. Haywood said he never told Pettibone that he had sent this money to Simpkins. In his opening speech Mr. Darrow said it was doubtful if the defense would attempt to explain the copy of the letter received by Orchard while he was in jail in Caldwell in which he said: "that was sent on December 21.' In his testimony Orchard said that this letter was in reply to one from him to Pettibone asking for $100.

Haywood in many particulars confirmed Orchard but where Orchard connected Haywood or the Western Federation with any crime the witness contradicted Orchard flatly. He showed no hesitation or desire to conceal the fact that Orchard had visited him at his house or that he on different occasions had intimate conversations with Orchard. He denounced the administration of Colorado at the time of the troubles as corrupt, and he extolled the value of the Western Federation. Throughout Haywood rang the note of antagonism to what he calls "the capitalistic class" and his confirmed view that only by such methods as those followed by the Western Federation can the workingman hope to control the situation.

AMERICA'S MOST BEAUTIFUL GIRL

(Continued from Page One)

we'll begin to live." In a few days he was dead and buried and his widow was left to face the world with two boys and two girls.

The boys were sturdy fellows and they both found work to do, and did it. Marguerite was the youngest sister. She was as pretty as a peach from the very time she first opened her forget-me-not eyes on a world full of gentle admiration, but she didn't seem to know it.

"Marguerite must go to school," said the elder sister; and to school Marguerite went, with her corn silk hair in a rebellious tangle down her slender shoulders. She graduated from the East Denver High school a year and a half aga, went home and then downtown looking for work. She found it, and in a little while was earning $8 a week as bookkeeper of the Bankers' Supply Company.

Her Sister Made Her a Contestant.

One fine spring morning Marguerite's elder sister picked up the Sunday paper and read about the great national beauty contest.

"Oh, Margperite," she said, "just listen to this, a $1,500 prize for the winner, and the glory of it, too."

Marguerite's eyes grew large and round.

"Dear me," she said. "Wouldn't it be fine to be a beauty?"

"Yes," said the elder sister, smiling to herself. "Yes, dearie, it would, wouldn't it?" and when Marguerite had gone for a walk, the elder sister slipped upstairs, took two photographs out of a simple frame and hid them. The next day she walked into the office of the Post and left those photographs with the art editor.

One Sunday morning not long after that the newsboys went down the humble little street, where Marguerite Frey lived, calling their papers.

"All about the Colorado beauties," whooped the newsboys.

Sister Knew Marguerite Would Win.

Marguerite's elder sister ran out of the house and bought a paper. "Here boy," she called as son as she had glanced at it, "give me half a dozen of these."

Marguerite followed her sister to the door and stood gazing at her in gentle amazement. "Why, sister," she said, "what do you want with all those papers?"

"I'll tell you," said her sister, "but you must promise first that you won't be mad."

"Be mad!" echoed Marguerite. "Why, what have I got to do with it?" and then she found out that she had a very great deal, indeed, to do with it, but the knowledge that came to her that morning has not spoiled her one single bit; she's just as sweet and simple and natural and girlish as if she'd never heard of a beauty contest or been called a beauty in all her life.

"I knew she'd get it," laughed her sister when the result of the competition was announced.

"Gee whiz!" said the two big brothers in one breath.

"My little girl!" said her mother, and then the most beautiful woman in American laid her golden head on her mother's breast and had a good cry.

CHRISTIAN ENDEAVOR LISTENS TO FAIRBANKS

(By Associated Press)

SEATTLE, July 12.—Vice-President Charles W. Fairbanks was the center of attraction at the Christian Endeavor convention today. The Vice-President had a busy day of it and outside of his address to the Endeavorers he was kept on the move from morning until night.

Today was the day for denominational rallies among the churches represented at the convention. Thousands of people gathered at the various churches to attend the rally meeting, addresses being given along general lines of religious work.

Fairbanks tonight addressed a monster crowd at the convention tent on the subject of "Our Country."

RENO IS GROWING MORE RAPIDLY THAN BUILDINGS CAN BE FURNISHED

(Continued from Page One)

of the Interior Garfield, made up the wor kof the league at a well-attended meeting las tevening. The report on the inadvisability of an advertising campaign, and the necessity for aggressive action for the physical development of the city, as submitted by the publicity committee, follows:

The Committee's Report.

To the President and Members of the Nevada Commercial League—We, your committee, known as the publicity committee, beg leave to report as follows:

The duties of the publicity committee being to advertise and to prepare advertising matter to be sent to parties interested or likely to b einterested in this city, we have considered carefully the matter of drawing up and publishing a book descriptive of Reno and find that conditions obtaining here at the present time, do not warrant any expenditure along these lines.

It is conceded by us, that business conditions in Reno were never more prosperous, that the future was never brighter, and that this league should now be in a positio nto take up the matter of advertising Reno throughout the United States, inviting people to come here and make their homes, to embark in business, and to create industries.

Should Not Invite People.

We find, however, that to invite more people here at the present time, would be prejudicial to the interests of those whom we might invite. There is not a vacant store in this city. We find that no preparation or plans are being made for any material extension of the business district. We find that there is not a vacant house for rent. We find that strangers are put to all kinds of inconveniences at night, in order to secure a place to sleep.

We find rents to be out of all proportion to the cost of building. We find that numerous business men come into this city each week and leave in despair of finding a suitable location. We find that those who have recently located here are unable to bring their wives and families for lack of housing accommodation.

Get to Work at Building.

We find that there are not nearly sufficient rooming houses in the city to nearly meet the demand. We find that no provision is being made for workingmen's dwellings and that it is practically impossible for the ordinary wage earner to find a home for himself and family.

We recommend that immediate steps be taken to urge upon property owners the immediate necessity of building stores and houses in all parts of the city.

We recommend that the contractors take immediate steps toward securing a steady supply of all building material to the end that from now on building operations may not be interrupted.

This committee will gladly render a further report as soon as the recommendations heretofore made, are in a fair way of being carried out. Respectfully submitted,

E. L. BINGHAM, Chairman.

Entertainment for Garfield

The question of fittingly entertaining Secretary Garfield, who will be in Reno July 29, was then discussed, and it was decided to give a banquet in honor of the distinguished visitor. The following chairmen of committees were appointed, to draft into service such assistants as they need:

On reception, A. J. McCone; banquet, J. B. Menardi; finance, Al North; toasts, O. H. Morgan; invitations, W. L. Cox.

It was decided to hold the banquet at the Riverside hotel, and about 100 guests will be invited. Among those who are expected to be present are Senators Newlands and Nixon, Congressman Bartlett, Governor Sparks and other state officials, Engineer L. H. Taylor of the reclamation service and his assistants, and many of the prominent people of Reno and vicinity.

Those in Mr. Garfield's party are: Gifford Pinchot, chief of the bureau of forestry; Mr. Dixon, chief of the field service of the land department, and Professor Homes, of the geological survey.

President McCone was authorized to appoint a complete railroad committee. Several members of the old committee are absent from the city and as some very important matters in connection with rates will come up for action by the league, it was thought best to rehabilitate the committee.

ANOTHER JAPANESE SPY CAUGHT AT SAN DIEGO

SAN DIEGO, July 12.—In addition to the Japanese detected in making sketches at Fort Rosecrans on Tuesday night, another was ejected from the fort today for having a blueprint of the works in his possession.

This latter Japanese was employed as a servant at the fort. He is a man of superior attainments. In his room was found a standard work on engineering. The blueprint was well drawn and showed much technical skill but was not quite completed.

Major Gatchell, the commandant, still positively refuses either to admit or deny that Japanese have been detected in spying at the fort, but from others in a position to know the facts, the report is confirmed.

DEATH OF MRS. MARY HORAN

Mrs. Mary Horan, a prominent Catholic and resident of Reno for ten years, died last night at the family residence, 705 Mill street, of paralysis. The last sacraments of the church were administered to the sufferer before her death, and the large family gathered around the bedside at the end. Mrs. Horan was the wife of P. H. Horan, a wealthy retired stock man of Surprise Valley, Cal., and the mother of Mrs. J. H. Smith. She was born in Ireland 79 years ago.

DEATH OF O. J. WILLI

O. J. Willi, proprietor of the Russ House, died there from appendicitis Thursday evening, after five days' illness. He was raised in Sacramento, Cal., but was born in Missouri in 1877. A wife, parents, five sisters and four brothers survive him. He was a 32nd degree member of Sacramento chapter, Scottish Rite of Masonry. The local Masonic lodge will conduct the funeral tomorrow.

TELEGRAPHIC BREVITIES

Seattle—Former City Controller Riplinger is accused in an expert accountant's report of a shortage of $68,172. He is said to be in Honduras.

Port Townsend—A military court to determine the responsibility for the premature discharge of a rapid fire gun Thursday at Governor Meade's reception, resulting in the death of one soldier and the maiming of two others, will be appointed.

San Francisco—E. B. Bower has been selected as assistant attorney-general, vice George E. Sturtevant, appointed superior court judge in San Francisco.

Charleston, W. Vo.—The Ritter Lumber Company has pleaded guilty to holding 20 men in peonage.

Hattiesburg, Miss.—An engineer was killed and nine passengers injured in a collision between a passenger and work train today.

Superior, Wis.—Two ore trains upon the Great Northern railroad came together head-on 12 miles west of Brookston today. One man was killed and five are injured.

Loraine, O.—Separate injunctions were issued by the United States court in Cleveland today against 125 strikers forbidding interference with the American Shipbuilding Company or its employes.

Galesburg, Ill.—An address by Edward M. Shepard of New York on "Corporate Capitalization and Public Morals," was the feature of today's session of the annual meeting of the Illinois State Bar Association.

El Paso—Concessions have been granted by the state of Chihuahua, Mexico, for two railroads in that state. American capital is behind both.

Laugh and the world laughs with you, snore and you sleep alone, don't miss seeing "Olivette," the real comic opera, tonight and Sunday night at the Hippodrome theatre.

CHAMBERLAIN'S COLIC CHOLERA AND DIARRHŒA REMEDY.

A few doses of this remedy will invariably cure an ordinary attack of diarrhœa.

It can always be depended upon, even in the more severe attacks of cramp colic and cholera morbus.

It is equally successful for summer diarrhœa and cholera infantum in children, and is the means of saving the lives of many children each year.

When reduced with water and sweetened it is pleasant to take.

Every man of a family should keep this remedy in his home. Buy it now. PRICE, 25C. LARGE SIZE, 50C.

Nevada Engineering Works

The foundry is now operating. We are making five tons of iron per day.

Contract has been let for new BRICK FOUNDRY—capacity fifteen tons of iron per day.

Reno - - - - Nevada

PAINT YOUR HOUSE

This is the time of year to paint your house inside and outside. A complete stoc kof Paints, Wall Paper, Oils, Glass and Mouldings always on hand.

The Eclipse Decorating Co.

G. B. RITTER, Manager 204 CENTER STREET

Leete Syndicate

Location

This tract lies one-half mile northeast of the passenger depot of the Southern Pacific, Nevada, California & Oregon and the Virginia & Truckee railroads. It is bounded on the north by Ninth street, on the south by Sixth street. The stone wall is in the center of Sixth street. On the west by Alameda avenue, and on the east by Sutro street, comprehending twelve blocks. The streets run north and south and east and west and are sixty feet wide. The angles are all right angles, the corners are squares and so is the tract. The handsomest in town.

Blue grass lawns and fine water. Natural drainage and fine soil.

How to Go There

Take the Reno-Sparks street cars down Fourth to Spokane or Quincy street, leaving the cars opposite the Reno Brewing Company's buildings on Fourth street, go north to the gate in the stone wall, and you are in the center of the south line of the tract.

Office 441 North Virginia Street, Phone 301. Map and information on application at office.

LEETE SYNDICATE.
B. F. LEETE, Resident Agent.

Robert Uhlig
VIOLINIST

Leader of Hippodrome Orchestra, is prepared to receive a limited number of pupils.

Also, refined music furnished for concerts, receptions and banquets.

104 West St.

Wieland's Park
Big Pavilion

Summer Resort—Music, Dancing, Refreshments.

On the Car Line to Sparks.

TESCH & D'LONCHANT
ARCHITECTS

General Drafting, Land and Mineral Surveys Computed.

Room 1 Sunderland Bldg., Reno Nevada.

COMMENCING Monday the following is the schedule for Moana Springs busses: Leave Gray, Reid, Wright's corner 9:30 a. m., 1:30 p. m., 2:30 p. m., 7:30 p. m.

European Plan
Hotel Nevada

All outside rooms, 825 Van Ness Avenue, Cor Willow Ave.
$1.00 per day up
San Francisco, Calif.

DR. J. C. HENNESSY,
DENTIST

Clinical Instructor College of Physicians and Surgeons, San Francisco. Office Second and Virginia Streets. Hours 9 a. m. to 12 m. and 1 to 5 p. m.

Boys and Girls

Attend night school—latest and best methods in the teaching of Shorthand and Typewriting.

Monday, Wednesday, Friday evenings, 7 to 9. Rooms 17 and 18, O'Connor Bldg. Phone 1105.

PRIVATE SCHOOL OF SHORTHAND.

DR. I. W. O'ROURKE, M. R. C. V. S.
Nevada State Veterinarian

Office and Residence—
867 South Virginia St., Reno, Nevada.
Phone 764.

PARRY'S LIVERY, FEED AND SALE STABLE

Fine turnouts of Saddle Horses, Buggies and Carriages, Stock Yards, Shipping Corrals, Scales. The only horse trading and sale stable in town.

R. W. PARRY, Proprietor

FRED LEGARE, Manager of Sales Stables.

PHONE 639— Fetter & Durrett
Funeral Directors, Embalmers

Embalming for shipment a specialty. Complete stock of caskets and robes. Parlors in New Manning Building, 27 Plaza Street.

THE PERKINS-GULLING CO.
Funeral Directors

Residence Phone 321. Phone 888.
332-44-40 SIERRA STREET
Near Masonic Hall

NEW HOTEL RICHELIEU

EUROPEAN PLAN.
Rooms Single or en Suite,
COR. 4TH AND PEAVINE STS.
Two Blocks from Depot
MISS T. ANDERSON, Proprietress.
35 Outside Rooms; all modern improvements, including hot and cold water baths.

EDGAR J. LAKE,
Room 4, 218 N. Virginia St.,
Reno, Nevada.
LAND OFFICE PRACTICE

Mineral entries filed in Land Office, all papers prepared and business attended to. Parties desiring to seruce patent on claims or make land entries of any kind can get prompt and reasonable service.

FURNITURE
CARPETS
DRAPERIES

LOWEST PRICES

John Breuner Co.

131-133 Virginia Street, bet. First and Second, Reno, Nevada.

Ripe Weather For STRAW HATS

Men's and boys' hats from 25c and upward Crush hats, men's and boys' from 25c and upward. We also carry extra large sizes. If you are thinking of buying a straw hat or a crush hat go to

H. LETER
The Clothier
14 Commercial Row

WE DID IT

We purchased the Saturno ranch, lying on the north side of the river and immediately above the city, and are making the most beautiful suburban tract of it that has been put on the market in Nevada. It is known as

"HOMEWOOD"

Street cars, electric lights, telephone, sewer, first-class soil, beautiful lawns, trees, with no clay or rocks, are features.

On Sale Monday, July 15, 1907

VALLEY REALTY CO.
"THE HUSTLERS"
Phone 841 134 Commercial Row

B. EHLER'S
HARNESS SADDLERY
215 SIERRA STREET

We have just opened up with a complete new stock of harness, saddles, blankets, whips, etc.

REPAIRING NEATLY AND PROMPTLY DONE

The Owl Barrel House....

Kellog's A. A.; Hermitage, Old Crow, Guckenheimer Rye, Spring Hill, Oscar Pepper: : : : Fine Cafe in Connection.

BERGMAN & WILLIAMS, Proprietors

NEWSPAPER ARCHIVE® NEWSPAPER ARCHIVE®

POPULAR TEDDY BEAR ASSAILED

Priest Urges Mothers to Buy Dolls for Their Babies Instead of Bruin.

SOME RENOITES THINK SO TO.

Mrs. Huskey and Captain Menardi Are Defenders of the Toy—What They All Say.

First a creation of Clifford K. Berryman in the Washington Post, the "Teddy bear" was the cause of laughter, but now as a commercial product, replacing in the minds of the children love for dolls and other playthings, the grotesque little figures have become a menace to the instincts of maternity. So says a part of the eastern public, but in Reno the opinions of the observing are different.

It is not uncommon to see a half-grown girl dragging around with her one of the "Teddy" species of bruins. The smaller girls sleep with the popular substitute for the doll, take it to the table at meal times, and carry it about the remainder of the day. The shades of the dolls, expensive and cheap, are crying out against the custom, but unsuccessfully. For the "Teddy bear" has come to stay if the mothers permit, and the greatest fad of years is prolonged by the irrisistible desire of every infant in short clothes for the toy.

"How Lovely," but—

A pretty maid of 12 arrived at the Riverside hotel yesterday morning. She hugged close to her breast a "Teddy bear," and in the dining room at dinner she was a conspicuous figure, appearing later at night on the veranda with the same plaything.

"How lovely," exclaimed some, but others saw in the affection of the girl a more serious side. The words of Rev. Father Michael G. Esper, who, from the pulpit of his church in St. Joseph, Mich., denounced the toys as one of the most potential factors in the race suicide danger, were brought to mind. Father Esper asked the mothers of his parish to discard the beasts and buy dolls instead.

A few prominent people here were asked their views on the "Teddy bear" yesterday by Journal representatives. The quotations follow:

Wholesome—Popular, Anyhow.

Captain J. B. Menardi, millionaire mining engineer and president of the Reno Stock & Bond Exchange—"I have a daughter of 10 years who constantly plays with one of the woolen toys. I do not see anything wrong in it. The fad seems to be wholesome, certainly it is popular. The doll was all right, but when it is supplanted, there is no reason for alarm."

J. H. McKune, representing the Eastern Novelty Company of Chicago—"I have heard from agents selling the "Teddy bear" that it is the most profitable line of all goods carried. Few stopped to consider the side mentioned by Father Esper. The children find the bears pleasant playthings and for my part they seem to fill the place of the glass and wax figures. You can bet on one thing, the popularity of the toy is not ended, and unless the mothers intervene, the girl of three today will carry one when she is six."

Mrs. H. W. Huskey, wife of Attorney H. W. Huskey—"Get a 'Teddy gun to shoot the 'Teddy bear' with, is a quotation I have heard somewhere, and I think it is good. The babes need an entertaining toy. The bruins seem to fill the place, and certainly there is nothing objectionable about them. The maternal instinct discussion to me seems foolish."

Never Liked "Teddy Bears."

W. A. Ramsay, childless and unmarried, yet an observer—"I agree with the priest. I never liked the "Teddy bear." The old-fashioned doll is the thing for the child to play with. There is something human about a doll, at least it has the human image, but these toy beasts have nothing to recommend them."

Councilman Quinn, doctor of dental surgery—"I have friends who might think it unusual for me to be serious, especially on the matter of children, but Father Esper's condemnation of the "Teddy bear" is right. Let the kids get back to the doll.

N. E. Wilson, ex-dean of the University of Nevada and prominent pharmacist—"The 'Teddy bear' is popular, and it seems to take the place of the doll with the babies. Give the children their choice of toys."

Attorney Jones—"I would like to see at least one girl play with a doll. The bears resemble the rag-stuffed pussies we used to see, only they are far more faddish. I don't like them."

DIED.

HORAN—In Reno, July 12, 1907, Mary J. Horan, wife of P. H. Horan, mother of Mrs. J. H. Smith, grandmother of Mrs. J. H. Murphy and the Misses Loria and Gladys Smith, a native of Ireland, aged 79 years, 3 months, 10 days.

The funeral services will be held from the residence of J. H. Smith, 705 Mill street, Monday, July 15, at 10:30 a. m. Interment Catholic cemetery.

WILLI—In Reno, July 11, 1907, Oscar J. Willi, a native of Missouri, aged 30 years.

The funeral services will be held from Masonic Temple tomorrow, Sunday, July 14, at 10 a. m. Interment Masonic cemetery.

There will be a stated meeting of Reno Lodge No. 13 F. & A. M. held at Masonic Temple on Saturday evening, July 13, at 8 o'clock sharp for the purpose of transacting regular business. Sojourning brothers are invited.

S. M. JAMISON, Sec.

Lost.

An annual pass on the Oregon Short Line, Union Pacific and Southern Pacific R. R. Reward of $5.00 for return to this office. J1313

PLUMBERS GO TO WORK TODAY

Strike Ends by Employers and Employed Both Making Concessions for Harmony

AGREEMENT TO LAST A YEAR

Bosses Secure Rule for One Helper to Every Shop—Men Get 50 Cents More

The plumbers' strike, which has been on in this city since July 2, was settled yesterday after a conference between the craftsmen and the bosses that lasted from early in the morning until 5 o'clock in the afternoon. For a year there will be peace between the men who are masters of the art of "wiping a joint" and their employers.

The wages of the journeymen primarily for a raise to $6. Several per day, and the strike was called primarily for a raise to $5. Several other concessions were demanded, some of which were granted and some of which were refused. Hereafter one helper will be allowed to every shop in the city. In return for this the bosses conceded a raise of 50 cents per day, making a flat rate of $5.50.

An agreement was drawn up to stand until July 4, 1908, and was signed by the president and secretary of the union and the committee of the master plumbers that has been in session for a week. The men will return to work today, and the harmonious relations which were in effect before the strike will be resumed.

"We feel that we have met them half way," said President Buncel last night, "and thus we have proved to the public of Reno that we are men of reason, men who, having families here, are willing to listen to the dictates of common sense, and as we have taken this position in the matter, we feel that we are entitled to the good will of the people at large, as a fairminded body of mechanics. And I might say that we—that is, both sides—are congratulating ourselves on the fact that it was not necessary for us to call in any outsiders, nor even to resort to arbitration in the broad sense of the word. We did this all between our men and the employers, and I think that this action, which in the light of present events in labor circles is unusual, is to be commended by the public generally speaking."

PERSONAL MENTION

Miss Rose Goldstein, stenographer in the Southern Pacific office here, has gone to Los Angeles for a vacation.

D. F. Yost and wife of Rochester and John O. Roe of New York have returned to Nevada to look after their mining interests. They went to Walker Lake mining district yesterday.

Dr. John S. Miller of Aurora, Ill., is spending his summer in Reno and other Nevada towns.

Charles C. Richardson, who has been connected with John Sunderland's store for seventeen years, has gone to San Francisco for a short stay.

L. M. Sullivan, of Sullivan & Rice, Incorporated, returned last night from New York, where he has been on a business trip for the past eight weeks.

EAST NEVADA TO TAHOE

All residents of Nevada who live east of Hazen will be given a chance to visit Lake Tahoe on July 30 when the Southern Pacific Company will run a special train to the mountain resort. This move on the part of the railroad has been made in lieu of the Sunday excursions from here. From Ely, Cobre, Eureka, Palisade, Elko, Austin, Winnemucca and Lovelock the greatest number will be carried. The special will not stop here for passengers, but will go direct to Truckee.

VAGRANTS FOR CHAIN-GANG

Seven vagrants caught sleeping in Leete's barn near the Reno Traction Company place on East Fourth street were sentenced yesterday by Judge Richardson to serve 40 days each in the chain-gang. Because of the ease with which chain-gang prisoners escaped when the slightest freedom was given them, a real chain is provided now, and the prisoners are locked to it on the march to and from work.

Such comic songs as "Bob Up Serenely" and "Listen to My Tale of Woe" will be sung in "Olivette" tonight at the Hippodrome.

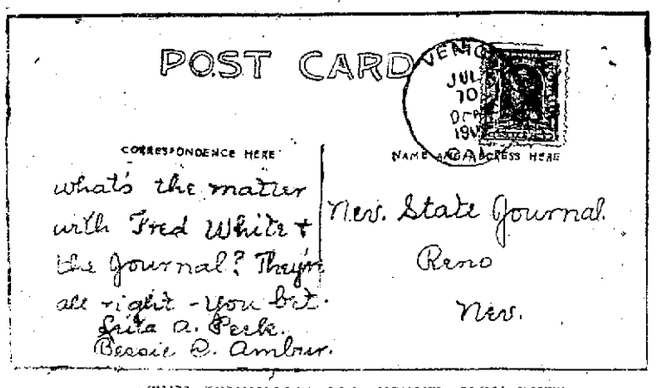

"THE JOURNAL'S ALL RIGHT—YOU BET"

Prize winners in The Journal's subscription contest are merry-making in Southern California. These photographs were made in Venice. In the auto are Misses Leita A. Peck and Bessie C. Ambur. In the other photograph, reading from left to right, are: Top row—Mrs. Thos. Tunney, J. E. McKinnon, Mrs. C. Sauer; middle row—Mrs. J. E. McKinnon, Miss Leita Peck, Fred L. White, Miss Irene Barkley; bottom row—Miss Dottie Tunney, Mrs. Fred L. White.

WHITE-HAIRED WOMAN PUT OFF THE TRAIN

Her ticket and money stolen, Mrs. Mary E. Robbins of this city, white-haired and refined looking, was put off the Overland Limited train at Brighton last Thursday. A thief had taken her handbag, containing $16 and the ticket, while she dozed on the day coach. She was in tears as she explained her plight to the Brighton station agent. He telephoned to Sacramento to division headquarters, took care of her, and sent her to Sacramento by the next train, where the officials gave her transportation to Fresno, her destination.

FATHER KIDNAPS HIS OWN DAUGHTER

(Continued from Page One)

Tonopah. There he worked for five weeks, coming back to Reno a few days ago. He obtained employment at the Reno Cleaning Works, 115 East Second street, and was on duty at 5:30 o'clock Thursday afternoon. On his failure to report for work yesterday the proprietor, A. Aaronson, was at a loss to account for his absence, but inquiries failed to determine his whereabouts.

Neighbors of the Gassoway family on Washington street say that the husband went to the house shortly after 6 o'clock and talked with his wife. He caressed their child, and obtained the consent of the mother to let him take the little one to the show.

Instead of attending the vaudeville performance, Gassoway boarded the Tonopah train for the west. His journey was the subject of comment on the train, and others from here who made the trip noticed how flurried he seemed to be.

Fern Envied by Playmates.

Money earned by Mrs. Gassoway as a cleaner of clothes supported her and dark-haired Fern after the father had deserted his family. For weeks the neighbors extended their sympathy without avail. The mother proudly refused assisance, and seemed to be happy alone with her child.

The little playmates of Fern were envious of their fatherless friend, for she was good-looking and always the best dressed of them all.

They watched with wonder the return of Fern's parent, and saw him on the veranda preparing to take the baby to the show. Gassoway asked his wife to put a bear-skin coat on the daughter, telling her the night air was sharp, but the mother refused, saying Fern must go to the theatre just as she was costumed.

"Come at Once. Have Located Fern"

The hours passed and neither returned. The sincerity of her husband's purpose in calling for the baby grew doubtful in the woman's mind, but she was helpless until daybreak. Then came the message from Brossard:

"Have located Jack and Fern, and will keep them until you arrive. Take first train for Sacramento."

Mrs. Gassoway check a bicycle at the railroad station on her departure. The remaineder of her baggage, she carried in the Pullman. The furniture in the little house here had already been sold, her plans being to live in more economical quarters."

Mrs. Gassoway checked a bicycle at pah and one in Stockton.

ELMER KIRKWOOD DYING

CARSON CITY, July 12.—Elmer Kirkwood of Mono county, Cal., well-known in Reno, is reported dying of consumption in Los Angeles.

HIS LIBERTY COSTS HIM $60 EVERY MONTH

Bigamist Paroled but Must Pay $5040 in Seven Years for Support of His Family

(Special Dispatch to the Journal)

CARSON CITY, July 12.—Freedom from the Nevada state penitentiary will cost Dan O'Doane $60 a month for seven years, and the sum will have to be paid to the clerk of the board of pardons every 30 days or the convict will again be imprisoned. Nor must O'Doane leave the state, or he will be brought back, and put in a felon's cell.

These conditions were imposed yesterday when the board of pardons granted O'Doane a parole.

The prisoner was serving a seven-year term for bigamy. He was a former resident of Churchill county, and there his wife and five children live. O'Doane's family will receive the $60 each month, which will amount before he is finally free to $5,040 that he will have paid. The paroled convict is a brick mason, and the pardons board believes he can easily make enough to contribute to the relatives he deserted.

Its always Schlitz Atlas at both bars, 5 cents. Acme saloon, 120 to 126 E. Commercial.

WILL SPELL IN SIMPLE FORM

National Educators Close Labors With Conflict Over the New Orthography

BOARD OF DIRECTORS UPSET

"Thru," "Tho" and "Thoro" Triumph Over the Revolutions Aimed Against Their Use

LOS ANGELES, July 12.—The National Educational Association in closing its convention today endorsed the work of the simplified spelling board and directing the secretary of the association to adopt the shorter style of all of the 300 selected words in the publications of the association.

This resolution, which was a direct contradiction to the act of the board of directors yesterday in declaring against the use of "thru", "tho" and "thoro," was adopted only after vigorous debate and strongly expressed opposition. It was carried by a small majority, although it was claimed that many other than active members voted in the affirmative.

RAPID CARSON RIVER CLAIMS ANOTHER VICTIM

(Special Dispatch to The Journal)

CARSON CITY, July 12.—Howard Cooper, a negro lad of 17 years, was drowned today in the Carson river 12 miles from here, when he attempted to swim a horse through the turbulent water. The animal could not climb the steep banks of the stream, and Cooper slid out of the saddle to lighten the load. A strong current swept him away from the horse, and before help could arrive he drowned. The body has not been recovered. Cooper was from Modesto. The drowning occurred near the Peter Heitman ranch.

LADIES PLAY BRIDGE.

Mrs. W. W. Webster entertained at "bridge" yesterday afternoon. Mrs. John Michael won the prize. Those present were Mesdames Gosse, Lewis, Kaen, Golden, Hodgkison, Bryant, Donnels, Quinland, Michael, Thurtell, Pierson, Levy, Lunsford and Webster and the Misses Stella and Ethel Webster.

Reno's Daylight Store

Mid-summer Clearance Sale

Phone orders promptly filled during this sale.

That's drawing enthusiastic buyers to this store where specials are always as represented. Another three days' sale of bargains that should be appreciated. Come early.

Quick delivery to any part of Reno or Sparks.

White Linnette Wash Skirts
Several different styles of fine plain white linette wash skirts. Trimmed in folds, buttons and tucks. All sizes. Alterations free; $1.50 and $1.75 values $1.23
$1.25 values 98c

Extra Values in Shirt Waist Suits
The bargain chance for a white batista suit is here. They come trimmed in lace tucks and embroidery in the most dainty effects, making a very stunning evening or street suit; $5 values $3.76

Special in Waists at This Sale
One hundred different styles of fine white lawn waists, trimmed in tucks, lace and embroidery. Regular $1.50 and $1.75. This sale $1.12

Extra Values in Mercerized Sateen Petticoats
Two dozen different styles. Made of good mercerized sateen, with stitched band and pleats $1.12

A Chance to Get a White Petticoat at This Sale
These skirts are made extra full. Of the soft finished cambric, trimmed with wide embroidery and tucks, $1.50 and $1.75 alues. This sale $1.12

Something Extra in Summer Vests
Ladies' extra quality mercerized Swiss ribbed vests, low neck, no sleeves. Trimmed in lace and tape; regular 35c. This sale 24c

PALACE DRY GOODS HOUSE

213 VIRGINIA ST. Free Delivery TELEPHONE, MAIN 769

The Oberon
RENO'S POPULAR RESORT
Strictly First Class Saloon. Our line of cigars consists of all the popular brands. Complete assortments of case goods. Special attention given to mixed drinks.
Latest Music every Evening by the finest Orchestra in Nevada.
Wacker & Co., Props.

THE RIVERSIDE
Nevada's only strictly first-class hotel. Large sunny outside rooms, every convenience and best of service. Hot and cold water. Return call bells. Table unexcelled. South Virginia St., on the banks of the Truckee.
H. J. GOSSE, Prop.

THE OWL CAFE
232 North Virginia St
A place where you can get a good meal served in an appetizing manner, at a at a reasonable price.
Biddleman Bros.
PHONE 151

BON TON Restaurant & Cafe
FALLON, NEVADA
Finest place to eat in Fallon. Good location. Fine building. Comfort for our guests, best of service, and excellent cusine. When you come to Fallon, eat here.
MRS. CLARA ALLEN, Proprietress

A. I. Smith P. Mans
The Elite
Phone 231
Bohemian Beer on Draught

Nevada Planing Mills Co.
A. SPENCER
President and General Manager
Lumber and House Furnishing Materials, Turning, Scroll Sawing, Etc.
With all modern machinery we are prepared to turn out first-class work at reasonable rates promptly. Mill and yard north of N. C. O. shops. Office rooms 7-8 Ryland Levy Bld

Headquarters for Nevada People
HOTEL STANLEY SAN FRANCISCO European Plan
1542 California St. bet Polk-Larkin
Ten minutes ride from ferry. California street cars. A new and modernly equipped hotel; 75 rooms; 25 baths. Baths free. Rates from $1.00 to $2.50 per day. Special rates made by the month.
E. E. ROESE, Manager.

Grand Theatre
Another strong bill of refined Vaudeville, Grand Theatre, Week of July 8th, 1907.
JACK GOLDEN, Assisted by an able company in one of his own creations, entitled, "Sophena."
MISS MAY MELVILLE, In Vaudeville, A Novelty Act.
LOA & FAY DURBYELLE, The World's only Lady Finger Shadowgraphers
The Popular Eastern Actor, GEO. C. DAVIS, Comedian and Mimic
CULL & JOHNSON, Refined Singing and Dancing Artists
MOVIN PICTURES, Latest and Best
POPULAR AND CLASSIC SELECTIONS, by the Grand Theatre Orchestra every evening. Direction Ben R. Smith

The Imperial
Mrs. F. W. Selfridge, Prop.
Most elegantly furnished rooms in Nevada. Steam heat, hot and cold water; baths and electric lights.
Corner Second and Sierra Sts. Phone 931 :: Reno, Nevada

DONNELS & STEINMETZ
CARPETS :: FURNITURE and LINOLEUM
Cor. Second and Sierra Sts.

STAGE FOR **...Olinghouse**
Carries all passengers, U. S. mail and xpress from Wadsworth to Olinghouse every day. Take train No. 24 east for Wadsworth every day except Sunday.
FRANK R. WILLIAMS, Proprietor and Manager.

NEW STAGE LINE
Derby to Olinghouse
Daily trips, connecting with Tonopah trains both ways.
Fare $1.00, allowing 25 pounds baggage free. Make reservations by mail or phone.
R. M. NORRIS, Derby.

MONEY
LOANED On Diamonds, Watches, Jewelry, Guns and Pistols, from $1 up.
UNCLE BEN
249 Virginia St.

Reno Mill and Lumber Co.
Phone Main 105
Lumber and Building Material. All classes of Fine Mill Work
E 4th St RENO, NEV.

Groceries
A complete stock of the best groceries fruits, and vegetables the market affords. Phone 300.
Coffin & Larcombe
317 SIERRA STREET

NEWSPAPER ARCHIVE®

NEVADA STATE JOURNAL

Published every day in the year by
MERRILL A. TEAGUE AND B. S. BETHEL, Lessees.
at the
Journal Block, Second Street, Reno, Nev.

MERRILL A. TEAGUE, Editor and General Manager. B. S. BETHEL, Business Manager.

SUBSCRIPTION RATES:

One year, by mail	$6.00	Three months by mail	$1.50
Six months, by mail	3.00	Per month, by carrier	.75

ADVERTISING RATES will be made known on application.

Address all business and other communications, and make all remittances payable, to the Nevada State Journal.

All departments, advertising, circulation, editorial and job-printing, may be reached by telephone. Call Main 167.

Persons who do not receive The Journal promptly should notify the publication office.

FULL ASSOCIATED PRESS SERVICE

The Journal is a member of the Associated Press, and is the only newspaper between Salt Lake and Sacramento which receives the full day and night news service of the Associated Press over its own leased telegraph wires.

The Journal is on sale daily at the following agencies:

Sherman & Oldfather,	Tonopah	Dalton & Clifford	Austin
Frank J. Gorman	Gold Hill	Louis Poland	Goldfield
H. G. Bremenkampf	Carson	Thomas Odalovich	Ely
E. W. Black	Fallon	J. T. Marker	Lovelock
North & Ferguson	Manhattan	J. H. Bible	Vernon

and at all the leading hotel news-stands in the United States.

Entered at the postoffice at Reno, Nev., as second class matter.

RENO, NEV., SATURDAY, JULY 13, 1907

LET THE JOURNAL FOLLOW YOU

Have The Journal mailed to your VACATION ADDRESS. Order it to follow you by calling Main 167. Change the address as often as you wish.

If the paper fails to arrive regularly and promptly, advise The Journal Circulation Department.

Let Us Pull Together to Make a City

IT IS one of the habits of mankind to accept as matters of course the things with which he is most familiar, and which are of ordinary every-day occurrence. For this reason, those of us that make our homes in Reno pay small heed to conditions which elicit surprise and evoke comment and criticism from visitors.

Two things impress the new arrival in Reno. The first of these is the scarcity, not to say absolute dearth, of residences that are to let, and the second is a similar condition with respect to places of business. Today Reno is without dwellings for the accommodation of those who are regular residents of the city, and inhabitants of the place, those who are engaged in many lines of occupation, are actually living in stables for the want of better shelter. The condition with respect to business houses is quite as bad, and while daily there are numerous visitors to Reno, engaged in prospecting the opportunities for business enterprise, they are compelled to forego their desire to identify themselves with the life and progress of Reno because of their inability to secure suitable places for conducting their business.

The conditions of which we speak are not uncommon in cities that experience rapid growth and remarkable development. Overcrowding is always to be found while a city is in the making, and inconveniences must be borne. But Reno has progressed far beyond the raw stages of its development, and what might be patiently borne in another city cannot be viewed in the same light here.

For this reason, the report of the publicity committee of the Nevada Commercial League, which was submitted to the meeting last evening, should strike with unusual force, and rouse in the people of the city a determination to pull together for the making of a bigger and better city.

In that report, the committee flatly negatived the proposal to advertise Reno in a broad and effective manner because of the present futility of endeavoring to accommodate those who might be attracted by such advertising.

This situation is unique in the case of a city like Reno, which long ago advanced beyond the embryonic stages and which stands as a thoroughly modern and progressive city. That the committee did right in recommending that the advertising campaign project be abandoned must be conceded. To induce people, by an advertising campaign, to come here to make their homes, or to take up business pursuits, would be to increase the population by false representations. If it could be assured that all who might be induced to come would bring with them sufficient means to enable them at once to purchase a lot and build a dwelling, and to purchase a plot and erect a business structure, there would be no reason to discourage advertising. But any such expectation as that would be fatuous. Besides, it is Reno's duty to provide accommodations for those whom it induces to become residents of the city.

Such accommodations are not to be provided without return. Quite the contrary. There is no better investment open to any man with capital than Reno real estate, either residential or mercantile. The demand for residences is so great that score after score could be rented in advance of construction. And the demand for business places is of such volume that if the men of means would set themselves to the task, all of that portion of the city lying between the railroad and the river, and between Lake and Sierra streets, could be built over with modern mercantile structures, and every one of these would be rented out of hand. And in the case of both the residences and the business places, the rentals received would make a splendid return upon the investment.

Not only this, but these investments would yearly grow in value, because Reno is not going backward. The growth of the city, like the growth of the state, has only begun, and with the increases that are certain to be witnessed in the next few years, in population, business importance, and industry, investments made now will double and treble. A city of 50,000 people will crowd the banks of the Truckeet in the next five years, and it is the duty of the present residents of Reno to make room for those who are to come.

In the late '80's, at the height of the development of the natural gas belt of Indiana, conditions in cities within that district were not dissimilar to those that prevail now in Reno. Towns were becoming cities, and cities were becoming metropolitan centers with wonderful rapidity. But the people of Indiana never stopped advertising, never discouraged an advertising campaign, because the population was growing more rapidly than the cities and towns were developing in their physical features.

The whole problem was handled differently. Syndicates were organized to build workmen's dwellings by the score and the hundreds. Land owners undertook to provide dwellings for all who desired to purchase on the installment plan, and the public-spirited men of the different cities and towns joined forces in providing accommodations for business men. Little syndicates were organized, some men contributing money and some real estate, and splendidly equipped and thoroughly modern business structures of from three to six and seven stories high were erected in remarkably short periods of time.

As a result of this policy of general pulling together, the towns and cities in the Indiana natural gas belt quickly took on the evidences of solidity. Residences were rented as fast as completed, and there were accommodations for those in search of homes. Business places were constructed according to the demand, and in fewer than five years' time places that formerly had from 2,500 to 3,000 population became finished cities of from 25,000 to 30,000. There was not one, but scores of instances of this kind, all within an area of 400 or 500 square miles.

The results obtained there were the result of cooperation among the people, operating through private individuals, through limited syndicates, and through building and loan associations. As a result of the report made last evening by the publicity committee of the Commercial League, a similar campaign of development should be undertaken here. All that is needed to make it effectual is recognition by all of the present residents of the city of the necessity for it, and then a pulling together to bring it about. If the people can be brought to accept these two conditions, and to act accordingly, Reno can take for her slogan:

50,000 in 1912

and without a single misgiving, launch an advertising campaign that will not only carry the city's fame over the nation but make certain the realization of dreams of a big, modern, progressive, thoroughly alive city here along the Truckee.

A Statement by Dr. Burwell

TO the Editor of The Journal:—When two persons or two classes of persons are engaged in any kind of a controversy and one or more newspapers are made the medium of that controversy, it seems impossible to secure exact statements. It may not be necessary to charge lack of veracity upon any one of the parties, but it seems next to impossible to secure accuracy. If one believes everything he reads, the accounts of the last few days relative to school affairs would of necessity brand Dr. Walker, The Journal, or myself as a prevaricator—to put it mildly. As a matter of fact, I do not believe that any of the three named intend to distort the truth. However, that I may not continue to stand before the public in a false light, I wish that you would kindly publish the following statement over my signature.

I do not feel, and have so expressed myself to all concerned, that I personally knew enough of the present trouble in the school board to take an aggressive position in the matter. As to the merits of the teachers who were not re-engaged, I regret to say that I know absolutely nothing, and it would be folly for me to even express a private opinion in such a case. I was aware of the splendid stand taken by the Century Club last fall in the matter of Cafferata's candidacy, and also of Mr. Maxson's alleged rebuke and implied threat to the teachers who took an active part in that agitation. In my judgment, that alleged conduct of Mr. Maxson's at that time is responsible for the whole difficulty. This feeling of mine is based on a wide-spread opinion of Colonel Maxson and not on any personal knowledge of mine, and therefore ought not to be made the basis of aggressive action.

I had a conversation with you in which I expressed my approval of the new management's declaration of principles and my desire to help in every moral movement looking to the betterment of the city.

When you suggested that the other ministers be requested to meet to consider the advisability of calling for a general mass-meeting to protest against such mis rule, I stated two things, and have never changed my attitude in regard to them: first, that I personally did not know enough about the matter of the dismissal of the teachers to take aggressive action; and second, that I have no right to call such a meeting of the association, as Doctor Unsworth was president of that association. However, I agreed to suggest to Doctor Unsworth the calling of a meeting of the association to consider the advisability of such action. I have not taken the initiative in this affair. When I am absolutely sure of my ground, I am always willing to take the initiative and to press the matter to the last ditch. This is not the position I have taken in this matter, since my personal knowledge of the conditions was limited.

From the very first I have expressed my utmost confidence in the integrity and conscientiousness of Dr. Walker, president of the board. I have seen him and his work for the past year and have been convinced that he is true and reliable. At first I did not understand how he could vote against his promise, but I suspended judgment until I learned all of the facts. When it came out that he had been threatened with expulsion from the building he occupied if he did not vote to reconsider the action in Miss Fray's case, and that Dr. Walker believed that Miss Frey was conversant with and approved of that threat being made, his attitude in the matter was explained to my satisfaction. I have no doubt, whatever, that if all coercion is removed, Dr. Walker will readily and voluntarily fulfill his promise.

My knowledge of Colonel Maxson is entirely from others, but that testimony has been from so many sources and so constant in character that I have felt that he was not a fit man to be on the board. As to the other members of the board, I have no personal knowledge to justify an expression of opinion, favorable or otherwise. I did authorize the following statement in today's Journal:

"Mr. Burwell this morning suggested to Dr. Unsworth the advisability of bringing before the ministers' association the matter of Maxson's profane and bulldozing methods in the board of trustees with a view to doing something to remedy the present situation apparent so unsatisfactory to a large number of citizens."

That is absolutely all I authorized for publication, and a number of other statements attributed to me are incorrect. I have NOT committed myself to the advisability of holding such a mass-meeting as was suggested, but I did express my willingness to suggest it to Doctor Unsworth. I have fulfilled that promise. The interview in yesterday's and today's issue of The Journal were misleading in their tendency. I believe that the widest expression of opinion should be permitted, but it is a cause for regret that one's statements cannot be more correctly reported. I sincerely trust that this statement will convey to those who read my real position, but whether it does or not, it is the last that I will make at the present time.

Very sincerely yours,
LESLIE M. BURWELL.

Reno, Nev., July 12.

THE LUXURY OF ONE AGE

BECOMES A NECESSITY IN THE NEXT

The comfort of cooking and heating with gas is no longer a luxury--it is a necessity. The kitchen with soot, smoke, ashes and dirt to work in is a thing of the past. Its low cost of maintenance, cleanliness, safeness and great convenience make a gas range a necessity in every home.

CONSIDER THESE FACTS

DO YOU CARE TO CARRY FUEL AND ASHES?
IS IT PLEASANT TO BUILD THE FIRES?
DO YOU LIKE THE TASK OF SPLITTING KINDLING WOOD?
DO YOU THINK IT IS COMFORT TO HAVE YOUR KITCHEN BEGRIMED WITH SOOT, COAL DUST, AND ASHES?
IS IT PLEASANT TO WORK IN AN ATMOSPHERE CROWDED WITH FUMES AND SMOKE?

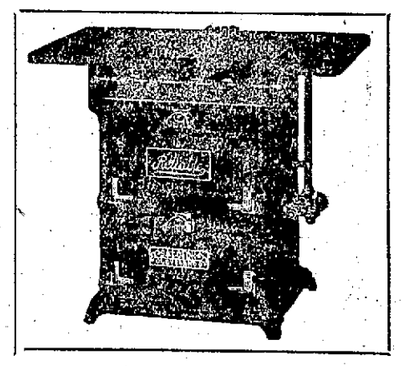

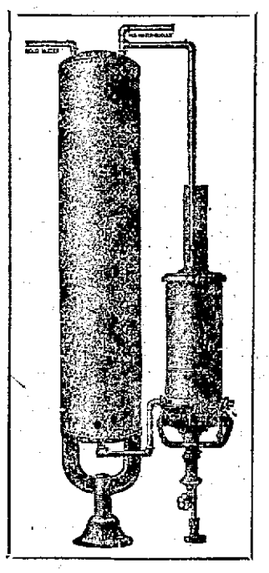

WOULD YOU ENDANGER YOUR LIFE AND PROPERTY BY USING GASOLINE?
DOES YOUR COAL BILL LOOK TOO BIG?

ANOTHER POINT

YOU CAN COOK A FOOD REQUIRING A LOW HEAT AND ONE REQUIRING A GREATER HEAT ON THE SAME RANGE WHEN YOU USE GAS.

WE CARRY A COMPLETE LINE OF GAS RANGES AND HEATERS. WE DO THE PIPING FREE. GET YOUR ORDER IN NOW AND AVOID THE RUSH WHICH WILL COME WITH SUMMER. COME NOW WHILE WE CAN WAIT ON YOU PROMPTLY. USE GAS THE YEAR ROUND.

The Reno Power, Light and Water Company

127 Virginia St.

Phone 588

Fall of La Bastile

Grand French Picnic
Moana Springs

Sunday, July 14

Sports and games.
Dancing.
Music by Eagles' Band.

Given by Amis Reunis Grove, No. 5, A. O. U. D. of Reno.

Gentlemen, 50c; Ladies Free.
Special Busses for the trip.

Scheeline Banking and Trust Company

Capital - - $200,000
Surplus - - - $50,000

General Banking Business
Fire Insurance
Interest Paid on Deposits
Your Patronage Solicited
Savings Department

Most Elegantly Appointed Resort in Nevada

THE
Stag Inn

First Class Drinking House for Gentlemen is now open and invites your presence.

Cor. Commercial Row
VIRGINIA ST.

W. H. TUTTLE, Prop.

Dr. Thompsons'
ELECTRICAL DENTAL PARLORS

CROWN AND BRIDGE WORK
$5.00 UP

Gold Fillings .....$1.50 up
Silver Fillings .....$1.50 up
Cement Fillings 50c

FULL SET OF TEETH
$10.00 UP

HOURS—9 to 12 a. m., 1 to 5 and 7 to 8 p. m. All other engagements by appointment

17 E. Second Street

BAR FIXTURES
FOR SALE
Front and Back Bar

Call quick, at
THE CRYSTAL
THYES & REESE, Prop'rs
West Second St., Reno, Nev.

MARQUARDT & CO.
1101 Harrison St. San Francisco
CONSTRUCTING ENGINEERS — PURCHASING AGENTS
Machinery designed and constructed. Ice and cold storage plants a specialty. Correspondence solicited.

PROF. F. S. LEWIN
cures dandruff, stops hair falling and beautifies the face. Call and see him.
Office, 130 West Commercial Row.
RENO, NEVADA.

Buffalo Beer on Draught. Finest Merchant's Lunch in City from 11 to 2 for 15c.
The New Union Hotel
A. E. ALDRICH, Proprietor.
THE THIRST EMPORIUM.
35 Plaza Street, Reno, Nevada.
Telephone 1174

ANNUAL MEETING

The annual meeting of the stockholders of the Ideal Gold Mining & Milling Co. will meet at the company's office, 315 Sierra St., Reno, Nev., on the 16th day of July at 2 p. m., for the purpose of electing officers and attending to any other matters that may come before the company.
V. BONY, President.
J. S. CORECCO, Secretary. J4td

Wieland's Park.
Sunday afternoon, free concert and dance. Sunday evening, Gents 50c, Ladies free. Music by Louvre orchestra. J12t3

NEWSPAPER ARCHIVE®

STOCKS MINES and MARKETS

THE MARKET IS A BULLISH ONE

Strong Upward Tendency at Closing and Trading Much More Active.

CURB PRICES ARE HIGHER.

Goldfield, Tonopah and Bullfrog Show Much More Strength—Manhattan Is Weak.

The report of the San Francisco stock exchange for yesterday shows a marked improvement over the day before, when it showed a decided tendency to sag. Yesterday's report shows a very much stronger condition both with regard to price and trading, which was very active all along the line of Goldfield stocks, with a noticeable increase in Tonopah and Bullfrogs with absolutely nothing doing in Manhattans.

In addition to this, from private sources comes the news that when trading ceased on the curb, the prices had mounted much higher than the exchange report shows at closing.

This would seem to indicate that the bear movement which had got a fair start at closing Thursday, was nipped in the bud, and that once more the bulls have the market going.

In the face of the recently reported strikes from Goldfield, it is difficult to understand how a bear market could prevail, for more than a few days at the most, as, after all is said and done, the fact remains that the stocks represent the mine, and if this is known to be good, and worked on its merits as a business proposition, the final price of the stock must of necessity correspond to the value of the mine or its output in productiveness.

Tonopah stocks, while making no material gain, are more firm than they have been of late, and the strength indicates a stiffening of the price.

The inactivity of the Manhattan securities is generally believed to be due to the fact that while the properties of that camp are good, in a great many instances, they are still comparatively undeveloped, and what is known of them, indicates that they will not, as a rule, produce shipping ore, and in the absence of a mill in operation, of course the production must be practically nothing.

SALES AND BID PRICES AT SAN FRANCISCO

(Reported by Andy Hampel Brokerage Company.)

GOLDFIELD

Sales		Stock	Opening Bid	Closing Bid
2000	@ .13	Adams	.12	.14
2000	@ .60	Atlanta	.60	.6[illegible]
4000	@ .60			
1000	@ .60			
2000	@ .60			
1000	@ .19	Blue Bell		
2500	@ .19			
3000	@ .31	Blue Bull	.31	.33
1000	@ .08	Black Butte Ex.	.08	.09
500	@ .18	Booth	.48	.52
		C. O. D	.50	.56
1000	@ .60	Columbia Mountain	.59	.60
		Com. Fraction	2 80	3 00
		Conqueror	.12	.13
1200	@ $.37½	Com. Mines	$ 37½	$.70
200	@ $.37½			
1000	@ $ 75			
500	@ 1.95	Daisy	1 90	2 30
		Diamondfield	.24	.26
		Empire	.09	.11
500	@ .80	Kewanas	.78	.80
		Goldfield Mining	1 77	1 85
3000	@ .67	Great Bend	.67	.71
		Great Bend Ex	.14	.16
		Great Bend Annex.	...	.11
		Jumbo	4.00	4 25
		Jumbo Ex	1.80	1.97
		Lagunt	1 42½	1 62½
		Lou Dillon	.07	.08
		Lone Star	.29	.21
		Militown	.20	.25
		Mohawk	.16	...
1000	@ .10	Mohawk Ex	.10	.11
		Nevada Boy	.09	.10
		Oro	.20	.21
1000	@ .25	Red Top	4.15	4.25
500	@ .24	Red Top Ex	.24	.26
1000	@ .24			
100	@ .62	Sandstorm	47	.50
1500	@ .64	Silver Pick	.67	.67
100	@ .22	Triangle	.21	.23
2000	@ .22			
		Yellow Rose	06	...
		Vernal	.16	.20
		Black Rock	04	.05
		Crackerjack	.18	.25
1000	@ .50	Red Hills	.49	.52
1500	@ .50			
1000	@ .49			
8700	@ .49			
2000	@ .49			
1000	@ .23	Portland	.23	.23
100	@ 4.62½	Florence	4 60	4 87½
100	@ 4 65			
500	@ 4.62½			
		Black Ants	.05	.06
		Dixie	.07	.08
3000	@ .31	Florence Ex	.31	.33
		Coming Nation	13	.15

TONOPAH

Sales		Stock	Opening Bid	Closing Bid
		Belmont	3 17	3 20
		California	.06	.07
		Cash Boy	06	.07
		Golden Anchor	.19	20
3100	@ 1 07½	Jim Butler	1 07½	1.10
500	@ .30	McNamara	30	.31
		Midway	1 17	1 20
100	@ 3 20	Montana	3 17½	3 20
		North Star	.22	26
500	@ .05	Ohio	04	05
		Rescue	18	.20
		Tonopah Ex.	1 70	1 75
		Tonopah Nev	13	.14
		West End	.85	...
		Mont. Pitts Ex	...	.10
5000	@ .01	Mont. Midway Ex	01	.05
		Great Western	.01	.02

BULLFROG

Sales		Stock	Opening Bid	Closing Bid
		Amethyst	...	05
		Bullfrog Mining	...	.18
3000	@ .08	Daisy	.07	.08
		Gold Bar	.60	...
		Golden Sceptre	.07	11
		Homestake Con	.93	.96
100	@ .35	Mayflower Con	.35	36
		Montgomery Mt.	.15	.16
		Montgomery Shosh	.06	.08
		National Bank	.25	26
		Big North Star	.03	...
		Nugget	...	.07
		Original Bullfrog	.07	.08
		Steinway	.06	.08
		Sunset	...	.10
		Victor	...	.10
		Yankee Girl	.06	.08
		Montana Bull	.04	.05

MANHATTAN

Sales		Stock	Opening Bid	Closing Bid
		Consolidated	...	.50
		Broncho	.07	.08
		Buffalo	.02	.02
		Combination	01	.02
		Crescent	...	.05
		Cow Boy	.04	...
		Dexter	.12	.14
		Gold Wedge	.07	.08
		Granny	.18	...
		Indian Camp	.06	...
		Jumping Jack	.08	...
		Little Joe	.02	.02
		Mustang	.23	.25
		Or. Manhattan	.10	.15
		Pine Nut	.10	.15
		Stray Dog	.06	.07
1000	@ .06	Seyler Humphrey	.16	...
		Yellow Horse	.05	.07
		Thanksgiving	.04	.05

WONDER

Sales		Stock	Opening Bid	Closing Bid
		North Star	.45	.50
2500	@ .04	Alice	.04	.05
			.04	...

FAIRVIEW

Sales		Stock	Opening Bid	Closing Bid
400	@ 6.50	Nevada Hills	6.15	6 50
100	@ 6.40			

OTHER DISTRICTS

Sales		Stock	Opening Bid	Closing Bid
		Goldyke Reef	.10	...
3000	@ .20	Nev. Goldfield	19	.20
		Pitts. Mon. Mining	1 40	1 45
		Orizaba	...	.15
		Round Mountain M.	...	.06
		Round Mt. Ex	.12	...

Following are the closing quotations for mining stocks on the San Francisco mining exchange yesterday:

Andes	.16	Mexican	.49
Belcher	.24	Occidental Con	.38
Best & Belcher	.65	Ophir	1.70
Bullion	.17	Overman	.08
Caledonia	.12	Potosi	.10
Challenge Con.	.13	Savage	.58
Chollar	.09	Scorpion	.05
Confidence	.61	Sag Belcher	.04
Con Cal & Va	.54	Sierra Nevada	.33
Con Imperial	.01	Silver Hill	.50
Crown Point	.16	Union Con	.24
Exchequer	.37	Utah Con	.03
Gould & Curry	.12	Yellow Jacket	.91
Hale & Norcross	.49		

THE GOLDEN SLIPPER MACHINERY ARRIVES

The Mining Timbers Are on the Ground and Development Work Is Being Done by Two Shifts

The Golden Slipper Mines Company of Fairview which is owned by the Northwestern Mining Company of this city received at the mine last week over 20,000 feet of lumber for timbering the mine and have this week received two cars of machinery including a 40 H. P. gasoline hoist, ore cars, gasoline tank, etc

The Company has spared no expense in the development of its property, which is being opened with two shafts and two tunnels No attempt to sell treasury stock has been made and the development work is being done with the funds of the Northwestern Company.

This company has the largest holdings in Fairview and with its capital and energy will develop one of the biggest mines in the district if not in the state. Although located in one of the most favorable spots in the great camp, the company has worked so quietly that people are beginning to get curious as to what it has.

Six hundred assays have been made in the last two weeks out of shaft No. 2, where the company has a complete assay outfit at the shaft and is sampling every bucket full of rock that is brough up.

Fairview has come to the front until it is now considered one of the richest camps in the state but when one stops to think of the quiet energy of every operator in that great district expending their money and ability with all the confidence of success, no surprise at a successful outcome is felt.

Fairview so far as general report goes, at least, has never been afflicted with a single wild cat scheme nor has there been a single property failed of success upon proper development, nor yet has there been a single property closed its work after having begun to develop its holdings

The Nevada Hills Nevada Hills Leasing Company, Fairview Eagle, Jarvis lease on the Fairview Eagle Lena, Golden Boulder, Cyclone, Ora Plata, Dromedary Hump, Golden Slipper, and others have made good. It is current report that the Ida's is suppressing information which if made known would cause its stock to soar above the dollar mark, and current rumor has it that the Denver and Colorado Springs crowd are quietly buying in the Ida M. stock at a good price, wherever they find it.

How Consolidated Stock Is Being Handled

How can Consolidated stock be sold on the exchanges at the same time that the stock of the companies comprising the Consolidated is being made a matter of trade?

This is the inquiry, in substance, that the Tribune has been receiving for some weeks past. In short, the inquiries want to know how both a merger stock and the stock of its own companies, can be sold on the board at the same time.

At the time the merger was formed holders of Mohawk, Red Top, Laguna, Combination and other companies embraced within the consolidation were invited to surrender their certificates and to receive in lieu thereof stock in the Consolidated. Most of them did so There are outstanding at present only about 15,000 shares of Mohawk and 10,000 of Red Top Holders of these two stocks believe they can do better by not surrendering their securities, and that they are in a better position to speculate to advantage. When Consolidated dividends are declared regularly, as they will be, holders of Mohawk and Red Top will receive their shares based on the profits of these two mines independent of the merger

Until all the stock of Mohawk and Red Top shall have been placed within the merger, the Consolidated company will continue to be simply a stockholder in these two corporations —Goldfield Tribune.

LIDA MILL WORKING TAILINGS AT PROFIT

The milling plant of the Lida Queen Company has been in operation several days this week, and is said to work very nicely The mill is being run on the old tailings dump from the arastra which did service for the former owners of the property. These are being run through the concentrators and in the meantime the ore bins are being filled up so that when the tailings are exhausted there will be no cessation of operations. Of the tailings there are about 3,500 tons, which numerous samplings have given an average value of better than $8 per ton, and as they are being worked at a very small expense, the profit from these is no mean thing in itself.

A specimen shipment from the new strike in the mine was sent into Goldfield lately as a test shipment and netted the company over $100 per ton, and the indications now are that the property will soon begin to pay the long deferred dividends—Blair Press.

GOOD LEDGE ON LONE MOUNTAIN DEVELOPING

Arthur Peterson and H A. Jay returned from a trip to Lone Mountain a few days since where they have been doing development work on a group of claims owned by them in connection with S. M. Peterson.

A shaft is down a depth of 40 feet and has a ledge two feet in width exposed, from which some very fine values are being obtained The ore is a carbonate, carrying gold, silver and lead, the total valuations being in excess of $100 per ton. The ledge has steadily increased in width in the last 20 feet and is carried between walls of lime and porphyry.

The boys expect to continue the work for a few months, and are sanguine of being able to develop a big producer.—Blair Press.

RICKEY TALKS OF BIG MERGER

Indications That the President of the Reorganized Sullivan Trust Co. Will Move

NEW PROPERTIES ABSORBED

Intimation That Some of the Best Known Properties Are to Be Taken In

TONOPAH, July 12.—Rumors of a Manhattan merger are again revived, especially since T B. Rickey said recently that in all probability the consolidation would be effected within a short time. The plans contemplate the absorption of half a dozen or more properties under one general head by the reorganized Sullivan Trust Company, of which Mr. Rickey is president The properties to be taken into the merger are the Jumping Jack, As You Like It, Whale, Verdi, Dexter, Union No. 9, Gold Wedge and Big Four William J. Douglass of the Tonopah Midway has just been given a lease on the Jumping Jack and will thoroughly exploit the ground. He believes that Manhattan is one of the biggest mineral bearing areas in the entire state.

GREAT WESTERN WILL MAKE TRIAL SHIPMENT

Teams will leave here tomorrow morning for the Great Western mine, situated 30 miles due south of town, for the purpose of hauling in 20 tons of ore that has been saved for a trial run.

This ore was taken out in the course of opening up what promises to be a genuine high grade silver mine, and in the event of it carrying values as assays indicate this section of old Gold Mountain will come to the front The ore was mined from a streak three feet wide, between porphyry and lime walls. Nearly all the values are in silver, although assays have been secured that went as high as $10 in gold James Russel, formerly constable in Goldfield, who is the manager as well as one of the large holders of the stock of the company, said yesterday: "I know that a few assays on ore are no positive proof that a mine exists, but this shipment will, I believe, convince everybody that we have a mine. The entire 20 feet without any sorting will average better than $30.—Tribune.

Lake Tahoe, within reach of every one Where can you spend a week's end more delightfully? m30tf

Tahoe Tavern now open. Low summer rates In the crown of the Sierras, on the boundary line between California and Nevada, need not fear comparison with any of the lakes of Scotland or Ireland." m30tf

EASTERN MEN LIKE NEVADA

The Turning Away From Industrials Is Indication That Nevada Stocks Will Go

BANKERS WANT TO KNOW

Goldfield Man Visits Gotham and Is Back With Idea That East Is Waking Up

H. Wrightson returned to Goldfield yesterday after a fortnight's visit to New York City, and is now at the Hotel Casey. He says that the keenest interest in Goldfield is shown by New York brokers

"Whenever I met a banker in New York," said Mr Wrightson, "he plied me with questions about this camp and showed the greatest interest in developments here. New York takes a great interest in Goldfield, and it was evident to me that interest is steadily increasing Just at present the disinclination of the investing public to deal in industrial stocks is marked, and the tendency seems to be to investment in good mining stocks. I learned nothing to lead me to believe that eastern investors will come in here heavily right away, but the impression among well informed men in New York is that this fall will see heavy buying of Nevada mining stocks by the eastern public All that I learned while in New York was favorable to the future of Goldfield for the attitude of the financiers I met was one of encouragement."—Tribune.

THIS CLEANUP BEATS ALL FORMER RECORDS

The Bonanza Basin Gold Dredging Company, operating an Allis-Chalmers gold dredge in the Bonanza Basin, Alaska, last fall made a remarkable clean-up

When the long sluice box was opened, preparatory to the periodical clean-up, it was found that the bed of the slough which had just been worked, had yielded an assortment of stuff, the equal of which has never before been seen in Dawson or elsewhere in the mining regions of the west The collection disclosed, among other things, two Russian bronze ikons which had probably been carried into the region by Russian explorers many years before the Klondyke was heard of The ikons were identical with those carried by some of the regiments of the Czar's army in the late Japanese war. Besides the icons were found eight American pennies, probably thrown into the slough by some prospector in a fit of disgust when he realized that they possessed no purchasing power in the Yukon district. There were also recovered about 100 pounds of unexploded cartridges, gallons of bullets, many of which had a coating of amalgam which necessitated their treatment for the gold adhering, 120 pounds of nails of all sizes; an alarm clock; a saw set, two Masonic gold charms, an opal with its setting from a broken scarf pin; innumerable pieces of watch chains knives, forks keys, locks, native bismuth, cassiterites, stanites, magnetic cubes, magnetic octohedrons, bushels of black sand and a number of nuggets worth over $10 apiece

The last item caused some surprise, as it had been generally understood that the gold in the basin was of a fine quality.

The dredge, when shut down for the winter, had been in operation all summer.—Mines and Minerals.

PORTLAND PEOPLE TO WORK TOKOP PROPERTY

After securing a two years' lease from the Tokop Mining Company on one claim in the Gold Mountain district, and an option on other claims J. L Le Roy, president of the Le Roy Mining Company, returned to his home in Portland, Ore., last night to complete arrangements for developing his new propery.

"Within 30 days," said Mr Le Roy, "we shall begin to sink a 300-foot shaft. Two shafts 60 and 80 feet in depth, have already opened up ledges of free milling ore running $30 to $40 per ton that makes a fine showing. We shall employ seven men at the start and as quickly as possible we shall install a mill.

Several wealthy Portland people are interested with me in this enterprise. During the six weeks I have spent in Goldfield and the Gold Mountain district, I have been deeply impressed by the possibilities that lie ahead of all southern Nevada as a mineral producing district. I expect to return to Goldfield soon to remain here permanently."—Chronicle.

Looking Over Their Mines.

C. D. Gavin, A. J. Burke, H. E. De Armond and L. A. Smith of Boston, the principal owners of the Copper Mining Company's property at Bald Mountain, arrived at the mines a couple of days ago from Wells They made the trip by automobile and will remain there several days. Sixty men are employed getting out the copper ore, while two teams are hauling it to Elko, a distance of 70 miles. —White Pine News.

Schlitz Atlas Beer 5 cents. Acme Bar, 122 E. Commercial row. j7tf

No Tyranny Of Circumstances

can permanently imprison a determined will.

If you are really determined to get ahead, to accumulate something, to be one of the solid, financial men of the community, you can do it.

Just a little self-denial and the careful conserving of your income until you have enough to make an investment—then keep your money working for you.

Even if your present income is small you can start a bank account and build up for the investment. Start now.

THE FARMERS AND MERCHANTS NATIONAL BANK OF RENO

Under U. S. Government Supervision.

The Nixon National Bank
UNITED STATES DEPOSITARY.
Capital One Million Dollars
AND
The Bank of Nevada
247 N. Virginia Street

OFFICERS
GEO. S. NIXON, President
GEO F. TURRITTIN, Vice Pres.
F M LEE, Cashier
R. C. TURRITTIN, Asst. Cashier.

DIRECTORS
GEO. S. NIXON, G. F TURRITTIN, HENRY ANDERSONH, C BROUGHER, W BROUGHER, JOHN S COOK, W. W. WILLIAMS, GEO. WINGFIELD, P L. FLANIGAN, A. G. FLETCHER, F. M LEE.

This Bank will receive deposits, buy and sell foreign drafts, make loans and do a general banking business Interest at the rate of 3½ per cent per annum will be paid on Time Certificates of Deposit, and in Savings Department.

The Nye & Ormsby County Bank
RENO, TONOPAH, GOLDFIELD, CARSON, MANHATTAN AND WONDER.
PAID UP CAPITAL, $500,000. SURPLUS, $192,000
Interest Paid on Time Deposits. Domestic and Foreign Exchange and Letters of Credit Issued.
OFFICERS—Frank Golden, President; D M. Ryan, Vice-President, J. J. McQuillan, 2nd Vice-President, Arthur G. Raycraft, Cashier; Geo. W. Corning, Carson; A. T. Titus, Tonopah, W. T. Virgin, Goldfield, R. B. Meder, Manhattan, and Geo. A. Macpherson, Wonder, Assistant Cashiers.
DIRECTORS—D. M Ryan, M. L. McDonald, Jas. G. Sweeney, Thomas Kendall, J. J. McQuillan, B. T. Edwards, F. G. Newlands, A. D. Nash, L. L. Patrick, Frank Golden and Neil McLean.

Do You Want a Summer Resort?

We have finest site for summer resort in the State, Wild and Scenic, Picturesque; abundance of spring water, the best fishing grounds in the west. Houses completely furnished and ready for occupancy This property contains 800 acres of land, 10 acres of alfalfa, majestic pines, cotton wood, wild cherry and a variety of evergreens and shrubbery, 2,500 cords of wood. A grand proposition for a gentlemen's hunting and fishing reserve or a public resort Good house of 8 rooms, baths, etc. Cottages containing 24 rooms. This at a bargain, see

John T. Read & Bro. REAL ESTATE BROKERS . . .
Room 7, Nevada Bank Bldg.

Contractors & Builders

WILL DO WELL TO GET OUR FIGURES ON WIRING AND ELECTRICAL WORK BEFORE LETTING CONTRACTS FOR THE SAME

Our Prices are Right : : Our Work is Right
We are ALL RIGHT in every way

LEST YOU FORGET

RIVERSIDE FIXTURE CO.
Phone 18 128 N, Virginia Street

Public Accountant's Services

Have your books examined. If they are right or wrong you should know it. Examinations and reports for merchants, banks and corporations. Private instruction in bookkeeping, etc. Correspondence solicited. For appointments, call or address,

ACCOUNTANT
Suite 10, 227 North Virginia St.
RENO, NEVADA

H. W. YOUNG,
Chemist and Assayer
Completely equipped plant for Fire and Wet Assays and all classes of Analytical Work
PHONE 1216 25 EAST FIRST STREET

Frank Campbell
Staple and Fancy Groceries
Fresh Fruits and Vegetables
Corner Virginia and 4th Sts. Received Daily

There is No Advertising

In what we print—it's simply what happens in our business system. Read this as you would an article of news. Be curious—doubt us. Give us a trial order and satisfy yourself. You know what good laundry work is.

PHONE 371

TROY Laundry Co.

A Delicious Drink!
Baldwin's Apricot Brandy
Frank Bros. Co.,
Sole Agents, Reno, Nev.

WASHOE County Bank
RENO, NEVADA
Capital paid in ...$ 500,000.00
Surplus fund..... 125,000.00
Deposits 2,750,000.00
Interest Paid on Deposits in Savings Department.
CORRESPONDENCE INVITED

LOUVRE
LACEY
RENO'S POPULAR RESORT
Latest music, finest Liquors and complete line of best cigars.
STOUT & MILLER
RENO, NEV.

Moss, the Hatter
Manufactures Hats—Repairs and Cleans Hats—A Fine Line of Genuine Panamas Blocked to Suit
240 Virginia Street

FINE TURNOUTS
We make a specialty of good rigs. Our stables are fire-proof. Best care given to boarders. We also furnish hacks, busses and funeral turnouts.
RENO LIVERY CO.
Phone 168 Lake Street

Drugs
A complete line of pure drugs, Prompt and efficient service. Prescriptions carefully compounded.
S. J. Hodgkinson
VIRGINIA STREET.

MEATS
Best procurable. Fresh Ranch eggs, Tender Chickens. We attend Phone with promptness.
DIXON BROTHERS,
Commercial Row & Sierra

NEWSPAPER ARCHIVE® NEWSPAPER ARCHIVE®

TORPID MARKET IN SECURITIES

Easy Tone of Call Money Is Reassuring but Trading on Wall Street Is Idle

HARRIMAN STOCKS HOLD FIRM

New Demand for Union Pacific Bonds at Advance Over Syndicate Price a Mystery

NEW YORK July 12—The market for securities became torpid today, the activity dwindling until at times late in the day the trading was idle The fluctuations were correspondingly narrow but the undertone was firm

The comparatively easy tone of the call money market today had a reassuring effect The progressive easing of the call money market since the pinch of Wednesday precludes the supposition that the banks are near the limit of their surplus reserves

The Union Pacific and Atchison bond issues were subjects of continued discussion The subscription warrants for the Union Pacific bonds were listed on the stock exchange and after selling down to 89 1-4 distinguished themselves by an advance to 91, at which cash sales were made As only $4 000 000 of the $75 000 000 offered to stockholders at 90 was applied for the source of the new demand a higher price was a mystery On the curb the full paid subscription warrants went as low as 87 1-4 compared with 88, the syndicate subscription price

One of the subjects of comment was the expected publication on Sunday of findings of the Interstate Commerce Commission on the Harriman investigation The Harriman stocks were firmly held during the day The stagnation of the market was itself a feature in the latter part of the day but the gains were held to a firm closing

Bonds were irregular Total sales par value $1 003 000

New York Stock Quotations

Atchison	$ 90¼	Amal Copper	58¼
Atchison pfd	92½	Am Car & Fy	43
Balti & Ohio	97¾	Amer Locomotive	58
Canad Pacific	174¾	Am Sm & Re	117⅝
Chi & N W	148	A S & R pfd	103¼
C & N W pfd	205	Brook Rap Tran	7
Col Southern	25	Col Fuel & In	31½
Den & Rio G	27¾	Interna Paper	14¾
Den & Rio G pfd	70¾	National Biscuit	65
Erie	24¾	National Lead	61
Illinois Cent	141¼	Pacific Mail	27¼
Louis & Nash	115	Peoples Gas	90½
Mexican Cent	21¼	Pressed Stel Car	37
Missouri Pacific	74½	Pull Palace Car	160
New York Cent	112¾	Standard Oil	507
Pennsylvania	122¾	Sugar	12
Reading	102⅞	Tenn Coal & In	117
Rock Island	21¼	U S Steel	36⅝
Rock Is pfd	47	U S Stee pfd	9.¾
St Paul	132¾	Western Union	77⅞
Southern Pacific	78½	Nor Pacific	127½
Southern Rail	19¾	Grt Northern pfd	131¼
Union Pacific	137¼	Int Metro	10
Union Pac pfd	83½	Int Metro pfd	44¼
Wabash	13¼	Mackay Co s	66
Wiscon Central	17½	Mackay pfd	66

Commercial Paper

NEW YORK July 12—Money on call firm 4@4 3 4 per cent ruling rate 3 1-2 closing bid 2 1-2 offered at 3 per cent

Time loans strong 60 days 5 per cent 90 days 5 1-4, six months 6 per cent

Prime mercantile paper 5 1-2@6 per cent

Sterling exchange weak with actual business in bankers bills at 4 86 50@4 86 55 for demand and at 4 83 30@35 for 60-day bills Posted rates 4 84 and 4 87 1-2 Commercial bills 4 83 1-8

Chicago Cattle Market

CHICAGO, July 12—Cattle—Receipts 16 000, strong Beeves, 4 75@7 10, cows, 4 75@5 80 heifers, 2 60@5 75 calves 6@8 good to prime steers, 5 80@7 30 poor to medium 4 75@5 75 stockers and feeders 2 90@5 25

Hogs—Receipts 23 000 Market 5c higher Light 5 85@6 20, mixed 5 75 @6 15, heavy, 5 90@6 bulk, 5 80@6 05

Sheep—Receipts, 23 000 Market strong Natives, 3 75@5 90 westerns 3 75@5 90 yearlings, 6@6 60, lambs, 5 50@7 40, westerns, 5 50@7 50

The Metal Market.

LONDON, July 12—Bar silver steady, 31 1-8d

SAN FRANCISCO, July 12—Bar silver 67 1-2c Mexican dollars 521-4c

NEW YORK July 12—Bar silver 67 1-2c Mexican dollars 52 1-2c

Spot tin was 5s lower at £186 in the London market with future advanced £1 1s to £181, 10s Locally the market was easy, with spot quoted at 40@41 1-4c

Copper was lower in London with spot quoted at £95 10s and futures at £88, 15s or £1 10s lower Locally the market was dull and nominal with Lake quoted at 21 7-8@22 1-4c, electrolytic 21 1-2@21 3-4c and casting at 21@21 1-2c

Lead was unchanged at 5 1-5@5 1-4 and at £20, 15s in London

Spelter was unchanged at £24, 5s in London and 6 15@6 1-5c in the local market.

Iron was unchanged in the English market with Standard foundry quoted at 56s and Cleveland warrants at 56s, 3d Locally the market was weak but without change

Western Wool Prices.

ST LOUIS, July 12—Wool steady, medium grades clothing and combing 25@26c, light fine 22@23c, heavy fine 15@17c, tub washed 30@36 1-2c.

WEATHER REPORT.

The highest temperature recorded was 84 degrees and the lowest was 50 degrees HARRY O GEREN, Section Director

Dr. Alfred F. Griggs
Formerly of Birmingham, Ala., has located permanently in Reno. Practice limited to diseases of eye, ear, throat and nose. Office hours 3 and 4. O'Connor bldg. Hours, 9 to 12 a m. m27tf

Dr. Addison R. Smith, Thoma-Bigelow bldg, rooms 6 and 7. Office phone 1084; residence, 424. Hours 10 to 12, 2 to 4, 7 to 8.

Buy a Reo
An automobile that runs every day. j28m **JACK DAVIS, Agent.**

EVERY ISSUE OF THE JOURNAL SHOULD BE A SALESMAN FOR YOU

ANSWERS TO WANT ADS.

A E Box 93 H W M
X Y Z N R C P M
P T P A B C M C
G D A M A A
Box 12

SITUATIONS WANTED.

WANTED—Position by a competent cook and housekeeper for a club or hotel in Reno or vicinity References furnished Address Mrs L Young 590 Page St San Francisco Cal J11t3

TWO waitresses would like position out of town Address A M Journal j10w

EXPERIENCED stenographer wishes position Address H C this office j9w

TYPEWRITING wanted mining reports manuscripts and all classes of typewriting wanted Rates reasonable prompt delivery Apply 223 Center St or Box 75 Journal j9

POSITION WANTED—Young man with four years experience office work would like position with local business firm Best references D H Journal j9w

POSITION WANTED—By trained nurse as assistant in doctor s office References Address Box 8 Journal j7w

WANTED—Man and wife good worker and housekeeper or any other work want position in city or country at once Address General Delivery Oscar Werner j9w

TWO ladies would like position as housekeepers for gentleman or will go in country as cooks or in mining camp Address General Delivery M J Hall j7w

WANTED—HELP.

WANTED—Stenographer of experience Call 311 Clay Peters Bldg j12t

WANTED—Waitresses at Armstrang s Restaurant 24 W Fourth St Wages $35 per month j1?w

WANTED—A woman to do housework in family of two Call at 218 Walnut St Phone 44 j13w

WANTED—Ladies for cleaning and repairing clothes and one that can run a sewing machine Apply 254 Lake j13w

WANTED—Three experienced saleсladies for notions hosiery and underwear good pay The Palace Dry Goods House j9w

WANTED—First class female cook to cook for 15 men Wages $ 0 a month Inquire Reno Pressed Brick Co j9w

WANTED—Reliable help 2 lady cooks and three girls to wait on table Address Ed Bequetti Millers Nev j10w

WANTED—Good girl to do general housework Three in family good home Apply 305 Chestnut St corner Third j9w

WANTED—Carpenters also painters apply end of West 7th St opposite Clough s place j7w

WANTED—Experienced chambermaid at once The Monroe 752 North Center St j8w

WANTED—Bookkeepers cashiers etc I will guarantee qualification to fill such positions in short space of time Private instruction by accountant Positions secured Suite 10 2 7 N Virginia St j26tf

GOOD PAY—Men wanted everywhere to tack signs distribute circulars samples etc No canvassing Address National Distributing Bureau 100 Oakland Bank Building Chicago Illinois j14w

WANTED—MISCELLANEOUS.

WANTED—A good 6 or 8 room house to rent Address Mrs J A L this office J1?w

WANTED—To buy second hand billiard and pool table Inquire J J Journal j10w

WANTED—Good horse and spring wagon Address Box 67 Journal office j9w

WANTED—By young man board and room in private family P I P j7w

WANTED—To rent a store or buy a long time lease on a store State prices Address E W Journal office j10w

BOARDERS WANTED.

CLAIBORNE S—Board and room excellent table rooms single and en suite modern conveniences 218 S Center St two blocks southeast Riverside hotel J11m

FOR RENT—Board and rooms single or en suite All modern conveniences Monroe House 752 North Center St j8w

THE VENTURA HOTEL—The family hotel 428 Peavine St 100 outside sunshiny rooms at 50 cents The best board and lodging and most reasonable rates in the city Positively the best 25 cent meal in the state Transient rates from $1 per day up Six free baths for our guests EIKINS Bros Props f20m

FURNISHED ROOMS

FOR RENT—Furnished room for gentleman References Apply 2 0 Maple St J11w

INDAMERE—Pleasant furnished rooms with bath 232 S Center St j10w

FOR RENT—Furnished rooms with bath and lights 126 Ridge St One block south of Court St j9w

FOR RENT—Two nicely furnished front rooms with bath modern house on car line 706 W Second St j8w

FOR RENT—Furnished room with bath and electric lights Call 435 E 6th St Gentlemen preferred j7w

TO LET—Furnished front room call 561 N Center St between 9 30 and 11 a m or 2 30 to 4 p m j10w

FOR RENT—Nice furnished room suitable for one or two connecting bath 138 Stevenson St four blocks west of Virginia St j7w

FOR RENT—Two nicely furnished rooms electric lights bath, gentlemen only 203 Ralston St j7w

FOR RENT—Front room furnished suitable for two gentlemen outside entrance 3?1 Chestnut St j7w

FOR RENT—One or two clean furnished rooms with breakfast for young ladies Apply 1026 W Second j7w

FOR RENT—Elegantly furnished rooms bath electric lights modern for gentlemen 93 Jones St near Keystone Ave two blocks from car line j7w

THE COSMOS 202 Center St Nicely furnished outside rooms by the day, week or month j19m

GOLDEN EAGLE—Only family hotel in Reno American and European plan elegant rooms day 50 cents week $2 00 up meals 25 cents hotel refurnished with comforts of a home Sierra St. J H Bridges, proprietor j9tf

LOST.

LOST—Fountain pen gold filigree and pearl mounting Large Monogram 'H Lost probably in Riverside park Liberal reward for return to Journal office j12w

LOST—Arizona bicycle and Columbia left in its place in front of Manheim's candy store Return Manheim s wheel and get other make j12w

LOST—One iron gray horse branded on right thigh with bar S five dollars for return or whereabouts Mrs J Ryan Galena j13w2

STRAYED—One brown horse and one bay mare Brown is branded star on left hind leg and wire cut on neck Mare is small hole in left shoulder Finder please leave word at Clarendon hotel j12w

LOST—$100 bill in Palace Cafe Finder will receive liberal reward in leaving with Overland Hotel H A K. j9w

LOST—Some time last Saturday afternoon large turquoise matrix pin set in plain gold patent fastener Return to room 4 Journal building and receive reward j9w

LOST—Between Nevada planing mill and post office one wheel, of baby carriage leave at Singer Sew Machine office 28 W Second St Receive reward jEw

STRAYED—One bay mare about to foal branded bar F on the right hip, and one gray mare branded H on the right hip and circle on the right shoulder Finder will receive reward by notifying C E Stuart Sweetwater, Nevada, care of J P Conway j10w

"Profit Insurance"

If you could take out a policy of insurance which guaranteed you certain dividends from your store, or business enterprise, securing against losses, you would be glad to lose a little sleep in securing such a form of insurance—wouldn't you?

And yet, in any business under the sun, what amounts to such a policy of insurance is embraced in an intelligent advertising campaign

No advertising campaign that was well-devised and carried out with unflinching persistence ever failed to furnish actual "Profit Insurance" for a business

The cost of this sort of insurance for a store or other enterprise is not 'beyond your means'—unless you are one of the folks who ought not to be in business at all, WHICH YOU ARE NOT! This cost is partially payable in cash, of course, but only partially A large part of it is payable in INTELLIGENCE, in the capacity to profit by experience, in what is generally known as "gray matter" This does not mean that you must 'worry' It means that you must THINK—that you must plan and execute

You Can Make Your Advertising Campaign Your "Policy of Profit Insurance!"

FOR RENT.

FOR RENT—Four rooms furnished for housekeeping Will rent until Sept 1 Apply 1030 W Second j12w

LARGE stable with hay loft and corral with running water stable also suitable for store room Apply 33 W 6th St Reno Nev J13w

NICELY furnished rooms for housekeeping 516 S Virginia St upstairs J11w

FOR RENT—An apartment of four beautifully furnished rooms new and modern light and bath 1 6 Ridge St j9w

FOR RENT—Furnished housekeeping rooms 3 2 Chestnut St j9w

FOR RENT OR SALE—A piano George W Jarkman room 9 O Connor block west 2nd street j7w

FOR RENT—Three roomed cottage unfurnished 236 Elm street j 7

FOR RENT—Two room cottage electric lights unfurnished $12 per month Apply Herb Conway Overland hotel j10w

FOR RENT—Until September 1 to parties without children part of furnished house Centrally located References required Inquire of Woodard and Comstock j9w

FOR RENT—Two roomed house partly furnished Apply 805 W 7th St j7w

FOR SALE—MISCELLANEOUS.

FOR SALE—Cheap ticket to Denver and Chicago male Address C A Ticket 10 Ridge street j13w

FOR SALE—Modern office room brick cottage for sale very reasonable Address M N Journal j13w

FOR SALE—Everett piano and Singer Sewing Machine Address L are Journal j1 t

FOR SALE—Cheap a first class wagon specially outfitted for camping or prospect work, with team Address or call Engineer Hotel Golden j11w

FOR SALE—A piece of property 7 feet fronting on 4th St Apply to 542 Surprise Ave or S S Mc Box 813 j12w

FOR SALE—One first class span of mules (1 000 pounds each) and harness One good half spring buckboard and complete prospecting outfit For sale s parate or together Inquire M H at Perry s stable Reno Nev J12w

FOR SALE—One complete chest of machinists tools for sale cheap Truckee Clothing Store 27 West Second St O Connor block J11w

FOR SALE—No 4?? National Cash Register brand new Apply Owl saloon j9w

FOR SALE—Team of young mules 3 inch wagon harness Inquire Parry s Liver stable j9

ONE rubber tire buggy Studebaker make one single harness nearly new Address Box 1? care Journal j10w

FOR SALE—A slightly used Columbia graphaphone and 60 choice records cheap Address M L K Journal j10w

FOR SALE—About 1?0 feet of picket fencing in good condition cedar posts also a phaeton in good shape Inquire 823 West 2nd St j10w

FOR SALE—Restaurant outfit 1 Ideal range dishes glassware and graniteware in use only three weeks For sale cheap Address M O this office j9w

FOR SALE—Fine large range suitable for hotel or restaurant Call 3?? Chestnut St j9w

FOR SALE—Business location in mining camp south also some mining claims Call or address Room 31 Ventra Hotel j8

FOR SALE—Prospecting outfit cheap including horse wagon etc horse will pack or ride A A this office j8w

FOR SALE—Five year old mule 3 inch wagon and harness Call at Larry s stable j7w

FOR SALE—A complete prospector s outfit Inquire at Parry s livery stable j7w

FOR SALE—A light three spring wagon suitable for light delivery or milk wagon Inquire of L E Richter 1022 W 2nd St j2w2

FOR SALE—One of the best established houses in Reno big paying business must retire on account of ill health Apply at this office j2tf

TENTS—Second hand and army tents of 16 oz duck All sizes cheap Truckee Clothing Store 27 W Second St. O Connor Blk j20m

FOR SALE—New Home and White sewing machines All makes rented and repaired Rugs, art squares and lace curtains sold on weekly payments J S Elstner, 1135 Fourth St. P O Box 304. Phone 1070 m2tf

FOR SALE—Tract for subdivision near city limits between Virginia and Plumas high ground traversed by interurban line for one half mile $300 per acre Address D H care Journal j10w

SCEOND HAND.

JUST PHONE 991 for Nevada Junk Company We pay the highest price for all kinds of junk if you want to buy or sell anything call at 254 Lake or phone 207

SECOND-HAND CLOTHING—If you wish to buy or sell new or second-hand clothing call at the Truckee Clothing Store 27 West Second Street O Connor block. Highest Prices paid for second-hand goods of all kinds. Phone. 985. m30tf

FOUND.

CAME to my place about May 20 two horses—one bay and one iron gray, owner requested to call and pay charges and take same G S PRINGLE J11w

NOTICE OF WARNING.

I hereby give notice to the public not to negotiate with Robert Thiebeau for any part of S W ¼ of Section 14, Township 30 N R 15 E M D M Lassen county, California, if they do not want litigation.
J11-1w W A. McNAUGHTON.

FOR SALE—REAL ESTATE.

PECK & SAMPLE
14 East Second Street
A FEW GOOD THINGS

$7 0—Lot 100x120 feet New Southside Addition two blocks from Southside Public School

$9 0—Another lot in Southside Addition 50x140 feet Three blocks from school house on Center street

$11 —Lot 3 x1 8 Sierra St north on carline

$1900—Two lots on Stewart St Southside 100 x140 New addition growing rapidly

$1300—Lot 100 feet fronting Jones St 2? feet depth Brownings Addition on Second St carline

$47 0—Ranch of 9 acres just west of Virginia road house barn agricultural implements wagons stock complete

$ 00—New seven room [illegible] Riverside Heights lot 0x1 0 feet A good buy in a fine location

PECK & SAMPLE
14 East Second Street j1?w

GREAT STOCK RANCH BARGAINS 3800 acres 0 miles south Elko Huntington and Diamond valleys All meadow water bearing commanding unlimited range sheep cattle or horses buildings irrigation fences etc Settling estates easy terms J D Jackson 447 Nevada St Reno J11w

HOTEL FOR SALE—Without question the finest hotel property in Nevada house of 50 rooms elegantly furnished and surrounded by beautiful grounds containing 2 acres fronts on three of Reno s best streets as follows 4th St 300 feet Lake St 200 feet Center St 200 feet great chance to subdivide lots will pay entire purchase price leaving all room required for hotel, now doing a prosperous business and sole reason for selling is owner s wish to retire, one half of purchase price must be in cash easy payments for balance this property has 700 feet frontage Address MRS J DONAGHY Reno Nev s7tf

HOMES FOR NEVADA PEOPLE

Auburn is destined to be the best residence city in California especially for Nevada people many have bought here and do their business elsewhere Auburn has a fine climate good high and grammar schools churches of all denominations Come and be one of us I will offer sales as follows

$1700 for a house of six rooms bath and pantry stable barn chicken yards and houses two and one eighth acres of land in fruits and garden located near high school

$2200 for ten acres in city limits orchard and assorted fruits good house seven rooms barn and chicken yards fine land for vegetables oranges or any purpose

$1500 for 17 acres of cleared land suitable for any purpose now in grain good six room house barn and chicken house two springs water about 1¼ miles from postoffice Auburn $500 cash and balance per cent interest net will buy this

J H WILLS REAL ESTATE AGENT
EAST AUBURN CALIFORNIA j29m

MISCELLANEOUS.

STAGE rates from Loyalton to Sierraville and return $1 50 John Lavine j2Jw5

FOR the best stock and poultry food try Wilbur's an elegant premium with the food and satisfaction guaranteed E Lent's 30 West Commercial m14tf

BEST IN RENO—Window and house cleaning Joe Brown Company Phone 724 Office 132 Virginia street d15tf

MISS HATTIE IRISH, teacher of piano graduate of Mrs Geo Sauer Terms 50c 345 W Fourth st. Phone 334. m14w

FERTILIZER—Good manure suitable for lawns will deliver for $1 25 per load Send orders to C O D Wood and Coal Co Phone 557 f15tf

SPIRITUALISM—Rev Dr Wheeler spiritualist adviser can be consulted at 346 Ralston St Phone 247 Seances by appointment Hours 9 a m to 8 p m Thursday and Sunday services at 2 p m j9w

INTERNATIONAL EMPLOYMENT AGENCY will furnish any amount of labor for railroads mines, etc. Con Anargyros 238 E Commercial Row a9tf

RENO EMPLOYMENT AGENCY—C D Virgilio 128 Commercial Row will furnish all kinds of help for railroads and mines Phone 626. ditf

JAPANESE EMPLOYMENT OFFICE—All kinds of labor furnished at short notice R Kako, proprietor, 219 Peavine Phone Main 859 mitf

SAVE YOUR JUNK. for it means money for you as we pay the highest prices for hides, pelts bees wax also rubber metals of all kinds rags bottles and scrap iron Country and city orders promptly attended to Reno Hide and Junk Co 606 E. 4th St Reno Phone 1303. Branch of Utah Junk Co Salt Lake City j20tf

MISS FAYE BRIDGES, teacher of piano Terms 50 cents. Golden Eagle Hotel. Phone 138. j12tf

THE CITY LOAN CO, 227 Virginia Street. Phone Main 42, is the recognized bank of the wage earner, it advances its funds to all reliable salaried employes just on note returnable in eas yweekly or monthly payments to suit the borrower, get our rates and terms if in need Collateral Loans will also be made on pianos, etc., to those not earning wages or salary. tf

LEGAL ADVERTISEMENTS.

BILL NO 76
CITY ORDINANCE NO 71

AN ORDINANCE CREATING PAVING OR MACADAMIZING DISTRICT NO THREE AND PROVIDING FOR THE GRADING AND PAVING OR MACADAMIZING OF THE STREETS EMBRACED THEREIN AND ASSESSING THE COSTS TO THE OWNERS OF ABUTTING PROPERTY IN THE SAID DISTRICT AND MAKING THE SAME A LIEN UPON SUCH PROPERTY

The City Council of the City of Reno do ordain

Section 1 That for the purpose of grading and paving or macadamizing Sierra Street from the right of way of the Southern Pacific Railway Company s property on the north to the north line of Fourth Street Center Street from the north line of the Southern Pacific Railway Company s right of way to the north line of Fifth street Virginia Street from the north line of the Southern Pacific Railway Company s right of way to the north line of Fifth Street Plaza street from the east side line of Sierra street to the west side line of Virginia street from the east side line of Virginia street to the west side line of Center Street Fourth Street from the east side line of Sierra Street to the west side line of Virginia Street from the east side line of Virginia Street to the west side line of Center Street from the east side line of Center Street to the east side line of Lake Street and the same is hereby constituted a paving or macadamizing district and it shall be known as Paving or Macadamizing District Number Three (3) of the City of Reno

Section 2 That said Sierra Street from the Southern Pacific Railway Company s right of way on the south to the north line of Fourth Street said Virginia street from the north boundary of the Southern Pacific Railway Company s right of way to the north line of Fifth street said Center Street from the north boundary line of the Southern Pacific Company s right of way to the north line of Fourth Street said Plaza street from the east side line of Sierra street to the west side line of Virginia street said Plaza Street from the east side line of Virginia Street to the west side line of Center Street said Fourth Street from the east side line of Sierra Street to the west side line of Virginia Street said Fourth Street from the east side line of Virginia Street to the west side line of Center street said Fourth street from the east side line of Center Street to the east side line of Lake Street be graded and paved or macadamized from curb to curb with asphalt or macadam in accordance with Class A of specifications on file in the office of the City Engineer prepared by the City Engineer of said city subject to the right of any owner of property abutting on any portion of said street or streets embraced in said paving or macadamizing district to make such improvements according to Class A of said plans and specifications in front of his or her property by private contract to be done at the time the grading and paving or macadamizing is ordered to be done by the City Council of the City of Reno upon the street in said paving or macadamizing district upon which said property is situated and said contract shall be subject to the approval of the Board of City Council of the City of Reno That said grading and paving or macadamizing shall be performed laid and constructed under the supervision of the City Engineer of said city and the same may be done by the City of Reno subject to the right of the owner or owners to do the same as hereinbefore specified and the Mayor of said City of Reno is hereby authorized and empowered when so ordered by the City Council of the City of Reno to contract for the necessary labor and material for grading and paving or macadamizing the said streets embraced in said paving or macadamizing district or any portion thereof or the whole or any portion of said district may be graded and paved or macadamized under contract to be let by the City of Reno through its City Council to a responsible bidder for such work under sealed proposal and the City Council of said city are hereby authorized and empowered to advertise in one of the daily newspapers printed and in circulation in said city for a period of twenty days for bids in form of sealed proposals to do said grading and paving or macadamizing and shall award said contract to the lowest responsible bidder but said Council may reject all bids and call for new bids for said contract and may enter into a contract by and through the City Council and Mayor of the said city for the grading and paving or macadamizing of any portion of the street or streets herein named with such bidder according to the terms of the bid accepted by the City Council

Section 3 That the costs of the grading for and laying said pavement or macadam (with the exception of the intersection of the streets and alleys within said paving or macadamizing district which shall be graded and paved or macadamized at the cost and expense of said city) shall be and is hereby assessed to the owners of abutting property in front of which such grading and paving or macadamizing may be done laid or constructed and upon the lot or lots abutting on said portions of Sierra Virginia Center Plaza and Fourth Streets in proportion to the number of feet of the lot or lots fronting or abutting upon the portion of the street or streets so graded and paved or macadamized and the said cost and expense shall and is hereby declared to be a tax and a lien upon such property and which said lien shall attach on the day upon which said contract shall be let by said city or upon the day on which the work of grading and paving or macadamizing shall be commenced by said city in the event that no contract is let as hereinbefore provided and said lien shall not be satisfied or removed until such cost and expense and the cost of collecting the same shall have been fully paid or the property has absolutely vested in a purchaser under a sale of the same for a debt in favor of the City of Reno and against the owner or owners of such property

Section 4 Upon the order of the City Council of the City of Reno the City Attorney shall institute proceedings in any court of competent jurisdiction in name of the City of Reno and against any delinquent owner or owners of any property upon which such lien attaches whether known or unknown and if unknown such owner or owners may be designated and served under and by any fictitious name and against the said property in front of which such grading and paving or macadamizing has been done laid or constructed to enforce said lien and collect the said costs and expense of said grading and paving or macadamizing

Section 5 This ordinance shall take effect immediately after its passage adoption and approval and publication for a period of one week

Section 6 The City Clerk of the City of Reno is hereby authorized and ordered to have this City Ordinance Number Seventy one published in the Daily Nevada State Journal for a period of one week

Passed and adopted this 9th day of June 1907

Approved this 9th day of June A D 1907
R KIRMAN,
Mayor of the City of Reno
Attest H E CHRISTIE
City Clerk of the City of Reno

I hereby certify that the foregoing ordinance at a regular meeting of the City Council of the City of Reno held on the 9th day of June 1907 was by the said Board of the City Council ordered published in full in the Daily Nevada State Journal for a period of one week and that said City Ordinance was passed and adopted by the following vote to wit

Ayes Kinney Jamison Quinn Nelson Fitzgerald
Nays None
Absent None

And was approved on the 9th day of June 1907 by Richard Kirman Mayor of the City of Reno
(SEAL) Attest H E CHRISTIE
City Clerk of the City of Reno
——— June ——— 1907 j11w

BIDS WANTED

Pursuant to an order of the board of county commissioners of Washoe county Nevada

Sealed proposals will be received by the undersigned at his office in the City of Reno Washoe county Nevada, until 12 o'clock noon the 29th day of July 1907 for building abutments for two steel bridges across the Truckee river one to be built at the Mayberry ranch west of Reno and the other to be built on the Verdi road east of Verdi in accordance with the specifications on file in the office of the county clerk in the city of Reno Nevada. Each bid must be accompanied by a certified check on some responsible bank in Nevada in a sum equal to ten per cent of the bid as a guarantee that the bidder if successful will execute a satisfactory contract and bond within ten days of date of award

The board reserves the right to reject any and all bids as the public good may require

Dated this 26th day of June 1907
W A FOGG
County Clerk and Clerk of the Board of County Commissioners of Washoe County Nevada. j27td

NOTICE

Notice is hereby given that on the 29th day of June 1907 in accordance with Section 25, Chapter XVIII of the Statutes of 1907 one Earl Talbot and George M Gardner of Carson City County of Ormsby and State of Nevada made application to the state engineer of Nevada for permission to appropriate the public waters of the State of Nevada Such appropriation is to be made from Truckee river at points N bank S W ¼ of N W ¼ Sec 1 T 19 N R 21 E, by means of a dam and 530 cubic feet per second is to be conveyed to points N bank Truckee ¾ mile above Government Dam by means of ditch flume and pipe and there used for power and irrigation Water to be returned to stream at point of use

Signed FRANK R NICHOLAS,
Acting State Engineer
j3w4

LEGAL ADVERTISING

NOTICE.

In the Second Judicial District Court of the State of Nevada, in and for the County of Washoe

Julia B Foster executrix of the estate of A J Foster deceased Plaintiff
vs
David T Jones Mrs David T Jones wife of said David T Jones W J Burnham and C H Gardner Defendants

SUMMONS

The State of Nevada sends to David T Jones Mrs David T Jones wife of said David T Jones W P Burnham and C H Gardner GREETING

You and each of you are hereby required to appear in an action commenced against you as defendants by Julia B Foster executrix of the estate of A J Foster deceased as plaintiff in the Second Judicial District Court of the State of Nevada in and for the County of Washoe and answer the complaint therein within ten days after the service on you of this summons (exclusive of the day of service) if served in said county or twenty days if served out of said county but within said district and in all other cases forty days or judgment by default will be taken against you according to the prayer of said complaint

This action is brought to set aside and vacate the judgment and the decree entered in the case of A J Foster vs David T Burnham C H Gardner and W J Burnham on the ground of fraud to aid Mrs David T Jones as defendant to allow plaintiff upon the opening and vacating of said judgment and decree to introduce evidence to prove the fact set out and alleged in the complaint on file to wit the perpetration by defendants of fraud upon this court the execution of a mortgage on Lot 5 Block U and the south half of the west 100 feet of Lot 6 Block C Reno Nevada the error in said mortgage the knowledge of the error in said mortgage in defendants Jones Mrs Jones and Burnham to correct the error in said mortgage to foreclose said mortgage and remunerate Julia B Foster as executrix of the estate of A J Foster deceased for the money and interest and attorneys fees secured by the said mortgage all of which will more fully appear from the said complaint which is on file in the office of the clerk of said court at Reno Washoe county Nevada and to which you and each of you are especially referred And you and each of you are further notified that if you fail to appear and answer said complaint the said plaintiff will apply to the court for the relief demanded

In testimony whereof I have hereunto set my hand and affixed the seal of said court at Reno Nevada this 11th day of July 1907
(SEAL) W A FOGG
Clerk of the Second Judicial District Court of the State of Nevada in and for the County of Washoe
By GEO H FOGG
j1?w6] Deputy Clerk

BILL NO 79
CITY ORDINANCE NO 72

AN ORDINANCE AMENDING SECTION FOUR OF CITY ORDINANCE NO 52 ENTITLED AN ORDINANCE PROVIDING FOR THE APPOINTMENT OF A CITY ELECTRICIAN AND METER INSPECTOR PRESCRIBING THE DUTIES AND FIXING THE COMPENSATION OF SUCH OFFICER AND OTHER MATTERS RELATING THERETO PASSED AND ADOPTED FEBRUARY % 1906

The City Council of the City of Reno do ordain

Section 1 Section four of City Ordinance Number Fifty two is hereby amended so as to read as follows The City Electrician and Meter Inspector shall receive as full compensation a salary of Fifteen Hundred Dollars per year payable in equal monthly installments

Section 2 The City Clerk and Clerk of the City Council of the City of Reno is hereby authorized empowered and directed to have this City Ordinance No 72 published daily for a period of one week in the Daily Nevada State Journal a daily newspaper published in the City of Reno County of Washoe State of Nevada

Passed and adopted this 9th day of July 1907 by the following vote of the City Councilmen

Ayes Mr Kinney Mr Jamison Mr Quinn Mr Nelson Mr Fitzgerald
Nays None
Absent None

Approved this 9th day of July 1907
R KIRMAN
Mayor of the City of Reno
Attest H E CHRISTIE
City Clerk and Clerk of the City Council of the City of Reno

I hereby certify that the foregoing is a full true and correct copy of the original ordinance passed adopted and approved at a regular meeting of the City Council of the City of Reno held on the 9th day of July 1907 and that said ordinance was passed and adopted by the following vote to wit

Ayes Mr Kinney Mr Jamison Mr Quinn Mr Nelson Mr Fitzgerald
Nays None
Absent None

And was approved by R Kirman Mayor of the City of Reno
ATTEST H E CHRISTIE
j11w 1 City Clerk of the City of Reno

PROPOSALS FOR BIDS FOR THE HEATING PLANT AT THE UNIVERSITY OF NEVADA.

RENO Nevada July 7 1907

Proposals will be received by the Board of Regents of the University of Nevada at Reno Nevada for the material labor and installation of the Hot Water Heating System Electric Wiring Telephone Cables Manhole Trenches Insulation Boilers Pumps Tanks etc according to plans and specifications now on file in the office of the Regents at the University of Nevada and at the office of Bliss & Faville San Francisco

Bidders will be required to furnish a certified check for $2 000 000 to insure the acceptance of the work on their bid The successful bidder will furnish bonds for the faithful performance of the work in the sum of 25 per cent of the amount of the contract Bids will be opened at 2 p m on the 2?th day of July 1907 at Reno Nevada

The Board of Regents reserves the right to reject any or all bids and to accept bids for only such portion of the work as the Regents may decide THE BOARD OF REGENTS
By GEORGE H TAYLOR Secretary J6t

NOTICE

Department of the Interior Land Office at Carson City Nevada June 12 1907

Notice is hereby given that Emma J Williams of Reno Washoe county Nevada has filed notice of her intention to make final five year proof in support of her claim viz Homestead Entry No 615 made Jan 20 1902 for the SE ¼ NW ¼ SW ¼ NE ¼ Sec 14 Tp 19 N R 20 E M D M and that said proof will be made before Register and Receiver at Carson City Nevada on August 6 1907

She names the following witnesses to prove her continuous residence upon and cultivation of the land viz

Charles C Jones of Reno Nevada Edgar W Sim of Reno Nevada James Goult of Reno Nevada, James H Goult of Reno, Nevada.

LOUIS J COHN
Register
June 14 1907. j14tc

NOTICE TO CREDITORS

In the Second Judicial District Court of the State of Nevada in and for Washoe County

In the matter of the estate of Frederick B Spriggs deceased

Notice is hereby given that the undersigned has been duly appointed and qualified by the District Court of the Second Judicial District of the State of Nevada in and for Washoe County as administrator of the estate of Frederick B Spriggs deceased

All creditors having claims due or to become due against said estate are required to file the same with proper vouchers attached with the clerk of the court within forty days after the first publication of this notice

Dated June 27th A D 1907
WILLIAM A DUNAWAY
Administrator of the Estate of Frederick B Spriggs deceased
OSCAR J SMITH
JEROME L VAN DERWERKER, and
FRED B HART
Attorneys for the Estate j28w4

NOTICE.

In the Second Judicial District Court of the state of Nevada in and for the County of Washoe

In the matter of the estate of Giovanni Battista Vietti deceased

Notice for posting of settlement of account and hearing petition for distribution of estate

Notice is hereby given that Caterina Vietti the executrix of the estate of Giovanni Battista Vietti deceased has rendered and presented for settlement and filed in said court her first and final account of her administration of said estate and also her petition for distribution of said estate and that Wednesday the 24th day of July A D 1907, being a day of regular session of said court at 10 o'clock a m at the court room of said court in the city of Reno in said Washoe county has been fixed by said court for the settlement of said account and hearing said petition for distribution of said estate, at which time and place any person interested in said estate may appear and file his exceptions in writing to the said account and contest the same.

Dated June 22, A D 1907
W A. FOGG, Clerk
W. E. MORTON Dep. Clerk
j26w3

LEGAL ADVERTISEMENTS

NOTICE

In the Second Judicial District Court of the State of Nevada in and for the county of Washoe

In the matter of the petition of Peter Rasmussen for change of name

To whom it may concern Notice is hereby given that Peter Rasmussen of Reno Nevada, has filed his petition for a change of his name from Peter Rasmussen to the name Peter Rasmussen Lyding in the above entitled court the object of which change is for the convenience of spelling of pronounciation, of memory euphony use in business matters and because the original Danish ancestral family name of petitioner was Lyding the same having been discarded by petitioner s father

And unless written objections shall be filed with the clerk of said court within forty days from the date hereof petitioner will ask an order from said court for said change

Dated June 27th 1907
P RASMUSSEN
Petitioner
LEWERS & HUSKEY
Attorneys for Petitioner j27t30

Notice is hereby given that on the 23rd day of May 1907 in accordance with Section 25, Chapter 18 of the Statutes of 1907 one George M Gardner and Earle Talbot of Carson City county of Ormsby and State of Nevada, made application to the state engineer of Nevada for permission to appropriate the public waters for the State of Nevada Such appropriation is to be made from Truckee river at points S W part of T 20 N R 22 E on N bank of the river 20 feet east of line fence between lands of Thomas Hill and McCurren by means of a dam and 5 0 cubic feet per second is to be conveyed to points on Truckee river three-quarters of a mile above Government Dam and on property of Thos Hill now irrigated from the present existing irrigation ditch by means of ditch flume and pipe, and there used for irrigation and power

Signed F R NICHOLAS
Acting State Engineer
j18w4

NOTICE

Notice is hereby given to the public that the partnership heretofore existing between John W Moore and C T Mullins in the business of ranching and strawberry raising in said county and state has this day been mutually dissolved and John W Moore retiring from said business C T Mullins succeeding to said business will collect all accounts and pay all outstanding bills against said co partnership

Dated this 8th day of July A D 1907
J W MOORE
C T MULLINS
j10w

NOTICE

Notice of application for permission to appropriate the public waters of the State of Nevada

Notice is hereby given that on the 3rd day of July 1907 in accordance with Section 25 Chapter XVIII of the Statutes of 1907 one The Harris Mining & Milling Company (main office Great Bend Kansas) of Washoe county of Washoe and state of Nevada made application to the state engineer of Nevada for permission to appropriate the public waters of the state of Nevada Such appropriation is to be made from Washoe Lake Washoe county Nevada at points on Sec 30 T 17 N R 20 E by means of a pump and cubic feet per second is to be conveyed to points N ½ sec 29 T 17 N R 20 E by means of a pipe and there used for mining and milling purposes Water to be returned to lake at N ½ sec 29 over Sec 30 T 17 N R 20 E

(Signed) FRANK R NICHOLAS
10w4 Acting State Engineer

NOTICE

Notice of application for permission to appropriate the public waters of the state of Nevada

Notice is hereby given that on the 28th day of June 1907 in accordance with Section 25 Chapter XVIII of the Statutes of 1907 one John Harmon of Reno county of Washoe and state of Nevada made application to the state engineer of Nevada for permission to appropriate the public waters of the state of Nevada. Such appropriation is to be made from springs on east slope of Granite Mountain in said county being head waters of Little Cottonwood creek at points about 1 mile and ½ below said springs on said creek by means of a dam and 1 4 cubic feet per second is to be conveyed to points 9 000 feet below point of diversion by means of ditch and pipes and there used for domestic mining milling and power purposes Water to be returned to stream at ½ mile below point of use

(Signed) FRANK R NICHOLAS
10w4 Acting State Engineer

ATTORNEYS.

R R WILSON,
Lawyer
Corporation Mining and General Practice. F and M. Bank Bldg Phone M. 719 RENO, NEVADA,
Counsel for
Corporation Charter & Trust Co
The National Incorporating Co.
Companies Incorporated in All States.

JAMES B. JONES
Attorney-at-Law
Room 301 Clay Peters Building Reno Nevada

S McDOWALL
Attorney and Counsellor
Formerly of Leadville and late of Salt Lake City Rooms 2 and 3 State Journal Building, Reno Nevada. Mining and corporation business a specialty Will act as Statutory Agent of foreign corporations on reasonable terms

W. E F. DEAL
Attorney-at-Law
Room 801 2-3 No 26 Montgomery St., San Francisco California, and Bank of California Bldg, Virginia City, Nevada.

D. J. Barry. E R. Dodge.
DODGE & BARRY.
Attorneys-at-Law
Rooms 302 to 309 Clay Peters Building Phone 240 RENO, NEVADA.

T. F. MORAN,
District Attorney
Of Washoe County, has moved his office to the Courthouse on Virginia street, where he will continue his practice as before. P. O. Box 723. Phone 575.

SURVEYORS.

FRED L CLEMENS, E M.
U. S Deputy Mineral Surveyor
AVERY T LEAVITT, C. E.
Engineers and Contractors
306 Clay Peters Bldg.
Reno, Nev.

W. D. ARNETT & CO.
Reno, Nevada.
ASSAY
Mining Engineers, Metallurgical and Chemical Labatory, U. S. Deputy Mineral Surveyor. Umpires. Controls.

R S RANKIN,
CIVIL AND LANDSCAPE ENGINEER
26 East Second St.
Telephone Main 394 Reno, Nev.

NewspaperARCHIVE® NewspaperARCHIVE®

CHOICE NEGLIGEES

For Summer Comfort

HERE ARE NEGLIGEE SHIRTS IN EVERY NEW DESIGN AND EFFECT

Silk, Pongee, French Percales, Madras Novelties, etc.
A line full of snap—smart—correct—serviceable.
Two-piece suits, fine summer underwear, straw hats, hosiery, neckwear—everything for man's comfort.

Kuhns' Next Door to Post Office
SMART SHOP FOR MEN

Corner Sierra Street and Commercial Row

Reno Mercantile Company

CALL AND SEE OUR NEW STORE. WE HAVE ADDED A FULL LINE OF FANCY GROCERIES, WITH OUR LARGE AND WELL SELECTED STOCK WE ARE PREPARED TO HANDLE ALL ORDERS ON SHORT NOTICE. WE WHOLESALE AND RETAIL HARDWARE AND GROCERIES.

Reno Mercantile Company

VICTOR AND COLUMBIA TALKING MACHINES AND RECORDS

MUSIC AND MUSICAL MERCHANDISE

The J. S. McKinley Co.
STEINWAY PIANOS

A. B. Chase, Estey, Emerson, Sterling, Huntington and Other High-Grade Pianos.
Angelus, Sterling, A. B. Chase Player Pianos, Electric Pianos.

MASONIC TEMPLE
PHONE 15
RENO, NEVADA

Find Relief From Summer Complaint

Some Cooling Toilet Articles Just In

at the

Dalton, Clifford & Wilson Co. Inc. *Leading Druggists and Chemists*
Masonic Temple Building

Scenic Park — Phone 2

BONHAM REALTY AND TRUST CO. 32 E. SECOND ST.

Interurban Heights — Phone 2

A Nice Cottage for $4,000

This is a 7-room, 2-story cottage, with pantry, bath, and large closets; well built; in a good location; fine scenic view; all conveniences. The lot is 50x140 feet; facing south. Located on south side; three blocks from school building. The terms are cash.

GOOD REAL ESTATE SALESMAN WANTED

Boxton, on Witness Stand Tells How He Was Trapped

Induced to Go to Roy's Home, Heney Confronted Him There

Was Promised Immunity If He Would Confess and He Did So

(By Associated Press)

SAN FRANCISCO, July 12.—Mayor Charles Boxton, major of volunteers in the Spanish war, head of the department of dentistry of the College of Physicians and Surgeons, twice elected supervisor of the city and county of San Francisco—the first of the city officials to fall into the net spread by the bribery-graft prosecution—today on the witness stand, in the Glass trial told in detail the story of his entrapment last fall at the home of one Roy, a restauranteur, who, co-operating with the prosecution, bought for $500 his supervisoral vote against an ordinance prohibiting child patronage of skating rinks—only to turn him over to the law.

He told how Spreckels and Heney and Langdon and Burns "and a dozen others outside the doors" walked in on him and confronted him with statements of proof and threats of punishment, how they offered to let him go free if he would "turn up" his confederates and accomplices inside and outside of the board of supervisors; how he agreed, and a written guaranty of immunity was drawn up and signed and placed in Spreckels' pocket; how, at midnight, they sent him home under escort in an automobile and thereafter for a week watched and guarded him like a prisoner.

Both the direct and the cross-examination of Mayor Boxton was concluded within the day. Other witnesses called were President Homer S. King of the Bank of California, a director of the Pacific States Telephone and Telegraph Company, and Henry T. Scott and Frank Drum, respectively president and director of that corporation. The last named is under indictment on charges of bribing 14 supervisors to fix the legal gas rate at 75 instead of 85 cents.

Delmas Resorts to Technicalities.

Into the cross-examination of Mayor Boxton, Attorney Delmas injected the identification by the witness of certain court papers connected with the attempt last fall to remove District Attorney Langdon from office and appoint in his stead Abraham Ruef, the presumed object being to kill the graft investigation in the bud. The 18 supervisors, including Boxton, swore that they were each and all guiltless of the crimes of bribe-taking or of any crimes. From this Delmas can argue to the jury that Boxton is a perjurer, and therefore his testimony against Glass in having accepted a bribe from Halsey of the telephone company, is not worthy of belief. The examination of Homer S. King was to draw from him the statement in effect that Louis Glass, as acting president of the Pacific States Telephone Company was the only official who had authority to sign checks or O. K. disbursements without authorization by the board of directors. The attempt was moderately successful.

Frank Drum was questioned at length about his part in the renting of rooms in the Mills building by Agent Halsey for the alleged purpose of paying bribe moneys to the supervisors. He said that he had introduced Halsey to Agent Cannon of the building merely, but he confessed that in a general way he knew, from Halsey, that the rooms were to be used for the interviews with supervisors on the "rival telephone" subject and that Halsey desired secrecy in the matter.

How Halsey Was Shipped Away.

The examination of President Scott was to determine, among other things, that after the storm of the bribery prosecution broke, Glass shipped Halsey out of San Francisco in disguise to Manila, gave him a position there with a telephone company of which Glass is president and also caused him to be carried on the payrolls of the San Francisco company as pensioned in the sum of $175 a month. All that Scott would testify to was that Halsey did go to Manila and that he (Scott) put him on the payrolls as stated, though Halsey, "was no longer an active employe."

As Saturday is the Jewish sabbath, when no court can be held in the Israel synagogue, adjournment was taken until Monday.

In opening the examination this morning, Mr. Delmas after a few preliminary questions, opened up the story of the trapping of Boxton that led to all of the 100-odd indictments that have been returned by the Oliver grand jury, by asking the seemingly casual question:

"When did you first meet Mr. Heney?"

"At the home of G. A. Roy, at La Guna and Bush streets."

"Tell us all about that," suggested Delmas.

Boxton's Story of How He Was Caught

"Roy conducts a restaurant in Van Ness avenue. One afternoon I got home about 3.30 o'clock. Five minutes later the telephone rang. I was alone in the house. I answered it."

"One moment," interposed Delmas. "When you saw Mr. Roy at his home, did you see him alone or was there company there?"

"There was company," replied Boxton with an uncertain smile. "Mr Spreckels, Mr. Burns and Mr Langdon were there, and there were about a dozen others stationed outside of the different doors in the house. As I was saying the telephone rang and I answered it. Mr. Roy said he would like to see me that afternoon on something very important. He asked if I could call on him a his home. I replied that I would rather have him call on me. He said that he had just had an operation performed and could not very well go out. I said very well, and that I would call on him that evening. He said the matter was very important and could not I come out right away. I agreed. I went. Roy met me at his door and invited me in. I saw him alone in the parlor. We were there together about five minutes. He had door closed. He said to me:

"'Well, It's All Off.'

"'What do you mean?' I asked.

"He said:

"'They have the evidence on you. You have been thrown down by Poheim and Maestretti of the police court.'

"I told him I did not understand what he meant. He said

"'They have found out through Poheim, Maestretti and the others that money was paid to you.'

"I said:

"'I have never had any dealings with you.'

"'No, he answered, 'but they have got the evidence on you and they are here now.'

"'Do you mean that they are here in this house now?' I asked.

"'Yes,' he said, 'Burns and Spreckels and Langdon and the others are here.'

"'All right,' I said, 'tell them to come in here if they want to see me.

"Then he threw the door open and they came in.'"

"Burns said they had evidence that I had received $500 from Roy and that the conversation had been taken down, and that they had all the facts as to that transaction. They also had the numbers of bills paid. Burns said this money had been paid to kill the bill prohibiting children from visiting skating rinks."

Boxton Promised Immunity.

"Did Burns state that Roy had paid you, a supervisor, a bribe of $500 to prevent the passage of this bill?"

"Yes, sir."

"Tell all that took place then."

"I remained there until 12 at night. During that time each one advised me to give certain information that they wanted."

The witness said he remained in the place under compulsion, and was watched for a week afterward. He said he had made an agreement with the prosecution which was signed by Langdon, Heney and his attorney, Mr Owens. The agreement was now in the possession of Rudolph Spreckels.

Delmas asked for the agreement but in the absence of Spreckels, produced a newspaper copy which Heney admitted contained the gist of the agreement. Delmas read the agreement, which promised Boxton immunity if he told the truth about the bribery transactions.

NEGRO'S GRAY EYES CAUSED HIS CAPTURE

Because he had gray eyes, Denny Graves, a negro who arrived in Reno a few days ago from Goldfield, was easily singled out by the sleuth-eye of Sheriff Ferrel among a bunch of colored men at the "400-Club" last night. The officer received during the day a telegraphic warrant from Sheriff Ingalls of Esmeralda county requesting that Graves be held until an officer can come from the south to bring him back. He is charged with robbery.

Dr. Wichmann has removed his offices to 215 North Virginia street next door to the Palace dry goods store. tf

Billy the carpet layer repairs and hangs awnings, drapery work and made hanging. Phone 791. J17t

Washoe Camp No. 407 W. O. W., meets at Manning Hall every Thursday at 8 p. m. By order of consul Commander.
E. A. Williams, clerk. j9m

Lake Tahoe. The most picturesque mountain lake in the world, 6240 feet above sea level. Ideal for rest and recreation among the health-giving pines. m30tf

ONE METEOR OF GOLDFIELD OUT OF SIGHT

Twenty-Four-Year-Old Broker O'Farrell Accused of Embezzling $40,000

(Special Dispatch to The Journal)

GOLDFIELD, July 12.—Michael O'Farrell, the 24-year-old meteoric proprietor of the reorganized firm of Patrick, Elliott & Camp, promoters of this place, has departed for Japan on the finer Korea, and with his departure comes the charge that he has embezzled about $40,000. Telegrams have been sent from here asking that O'Farrell be detained by the police, but his journey to the Orient will prevent a capture until the authorities in the Far East have been cabled.

The report is current that O'Farrell took with him stocks owned by Frank Ish and others. All of the securities were left with O'Farrell in the brokerage office he managed. Now it is believed he intended to carry the securities to Tokyo, leaving San Francisco Tuesday morning.

IT'S THE USUAL STORY.

When You Want What you Want When You Want It Use The Journal.

At 308 Chestnut street, there were two rooms, arranged for housekeeping, that were tenantless. The owner of the house wanted them occupied. As a matter of course, the first way of finding tenants that came to mind was the "Little Business Getters" of The Journal. Yesterday morning this advertisement appeared in the classified columns of The Journal, the instructions being to run it for one week:

FOR RENT—Two housekeeping rooms, 308 Chestnut St j12n

Last evening publication of the advertisement was ordered discontinued. The owner of the house had been worrum with applicants, and both rooms were rented as the result of the first publication. That's the usual way with Journal want ads. The moral is:

When you want what you want when you want it, use Journal want ads.

Steamboat Springs Attachment.

Benjamin Barbash attached Col. J. W. Hopkins' interests in the Steamboat Springs Hotel Company yesterday for payment of notes amounting to $2,800. The colonel has for many years tried to interest capital in building an electric railway to the spring but has not succeeded.

Buy a Reo
An automobile that runs every day
28m JACK DAVIS, Agent.

Buy a Reo
An automobile that runs every day
j28m JACK DAVIS, Agent.

Drink the best. Its Schlitz Atlas. Always on draught. 5 cents. Acme Rathskeller, 120 to 126 E. Commercial row. j12

Act Quickly

Delay Has Been Dangerous in Reno

Do the right thing at the right time.
Act quickly in times of danger.
Backache is kidney danger.
Doan's Kidney Pills act quickly.
Cure all distressing, dangerous kidney ills.
Plenty of evidence to prove this.

Z. Williams, miner, of Alta street, near Richardson, Grass Valley, Calif., says: "Before I noticed that Doan's Kidney Pills could be procured at a drug store I had considerable annoyance from backache. The pain was almost unceasing for at least two weeks and I took advantage of the offer and went to the drug store and commenced the treatment. I knew after a dose or two that the remedy acted directly on the kidneys, and in a very short time the backache disappeared. Up to date there has not been a symptom of a recurrence."

For sale by all dealers. Price 50 cents. Foster-Milburn Co., Buffalo, New York, sole agents for the United States.

Remember the name—Doan's—and take no other.

Glenbrook Inn, on the Nevada side of Lake Tahoe, hotel and cottages. Rates $2.50 per day, $14.00 per week. Ask your ticket agent about the low round trip rates to Glenbrook. m30t

Billy the carpet layer is open for all classes of carpet work. Prompt attention. Phone 791. J18tf

FISHING AT DERBY DAM WENT ON THOUGH FORBIDDEN BY RECLAMATION AGENT TAYLOR

(Continued from Page One)

the official who was responsible for the order prohibiting the public from fishing within a quarter of a mile of the dam, either above or below, and who stated that such power was vested in him by virtue of the authority of his office, specific instructions from Washington not being necessary in such cases.

Engineer Taylor Ordered the Cards.

Attorney Maestretti conducted the examination for the state, beginning by reading aloud the commission issued, to Taylor by the Washington authorities. When he had finished he inquired of opposing counsel whether they would like to see the document.

"No," replied Attorney Boyd. "It's simply a grandstand play to impress the jury," whereat that body smiled. The witness then detailed the work that has been assigned to him.

"Did you post any of these notices against trespassing?"

"Yes, that is, I gave instructions a year or two ago to that effect."

Taylor then went on to tell where the various cards were tacked up, illustrating this by means of a blueprint which was introduced in evidence.

"Have you one of these cards in your possession?" was the next query by Mr. Maestretti, and the witness assenting, one was produced and afterward added to the exhibits. The card was about 12x18 inches in size, and bore the following words: "The Property of the United States Reclamation service — TRESPASSERS FORBIDDEN—By order of Supervising Engineer, Truckee-Carson Project."

"R. R. McGregor was my assistant and conveyed my orders to the subordinates," resumed the witness in answer to questions as to the exact means of transmitting directions.

Attorneys Wrangle.

Attorney Maestretti attempted to introduce a telegram from Washington bearing on the subject, but for the first time in the evening the defense was sustained by the court on objection.

Just after this Attorney Glynn, who is assisting the state, became involved in a controversy with Mr Boyd over the question as to what rights one has in regard to exceed limits, the belligerents were advised to "cut that out" by the court in no uncertain terms.

"The jury will decide on that question, gentlemen. This is neither the time or place for such arguments," said the court," and the wranglers thereupon subsided. They went at it at various times again in the evening until the patience of the court was tried so severely that he threatened to fine one of the contestants if a repetition occurred.

The witness was then turned over to the defense for cross-examination by Attorney Shutter-Cottrell.

"Mr. Taylor, did you have any power to declare a preserve at that dam?".

"I consider that I would have if I had wished to, although I have not done so yet," was the reply.

Taylor Said "Put Them Off."

"Why did you give instructions to your foreman not to allow people to fish there?"

"Because various people had gone to the foot of the fish ladder and taken loads of fish; because they were fishing too close to the dam in my judgment, and because they had taken tools at various times."

Asked if he had not given orders to his assistants not to allow anyone to fish there unless they had permits from him or Mr. McGregor, the witness replied that such were his orders.

"How did you tell Mr. McGregor to eject trespassers?"

"I didn't tell him how," and the witness was excused.

Mr. McGregor, who was the next witness called, confirmed the statements of his chief, except that he said he went a step farther in the orders to the foremen and told them that if the people would not go away by verbal orders, to "put them off."

The testimony of the witnesses in the morning was not of the sensational order, being confined to some technical medical expert talk from Drs. Bice and Tyson, who led the van, and statements of varying character as to the arrest by Joseph Mitchell, who was a peace officer at the dam, George Meyer, the government timekeeper, Tom Branton, the under sheriff of this county, and Roy Harling, who was in charge of the dam.

Some Outsiders Did Fish.

The first witness in the afternoon was Jesse Harling, a brother of Roy Harling, the man who had been in charge of the dam. Harling, on cross-examination by Attorney Boyd, admitted that he had seen several people fishing there who wouldn't have been barred. Among these being parties who were not in the government service.

You've heard of "beauty that's only skin-deep." Did you ever see any? If not, take a good look at some of the new clothes offered to you. You'll find, when they come to be worn, that th emerit is all on the surface.

That's one reason why we like to sell Hart Schaffner & Marx clothes; the good, honest, all-wool quality is the standard and measure of their excellence clear through. Fit, style, fabrics, trimmings, tailoring, all good as can be.

You want such clothes; and we want you to have them

Copyright 1907 by Hart Schaffner & Marx

M. FRANK & CO.
Modern Clothiers and Haberdashers
We give Trading Stamps RENO, NEV.

Automobile Dusters Which Are Absolutely Correct

Also a large assortment of Auto hats and caps, many shapes and patterns, made of cloth and leather. The most complete line to be seen in town at

Baker & Baker
A STORE FOR MEN
MASONIC TEMPLE

OUR NEXT FRIDAY SPECIAL

Japanese Table Mats, in many different sizes and styles. Usually 10c—

Friday Special 3 for 10c

Limit of 6 to one customer.
Friday only. Spot cash. No phone orders accepted.

Wigg & Boughton's
POPULAR TEA STORE

Everything New
Everything Good

McIntosh, Connelly & Senseney
Jewelers
41 E. Second Street Reno, Nevada

NEWSPAPER ARCHIVE®